The Library
University of N.H.
Durham, N.H.

ANNUAL REPORTS

OF THE

TOWN OF

BOSCAWEN

NEW HAMPSHIRE

BOSCAWEN'S FIRST MOTORIZED FIRE UNIT

FOR THE YEAR ENDED

DECEMBER 31, 1955

Annual Reports

OF THE

TOWN OFFICERS

OF THE

Town of Boscawen

COMPRISING THOSE OF THE

SELECTMEN, TREASURER, TOWN CLERK
HIGHWAY AGENTS, SCHOOL BOARD,
LIBRARY TRUSTEES AND AUDITORS

FOR THE

YEAR ENDED DECEMBER 31, 1955

HAZEN PRINTING COMPANY—PRINTERS—PENACOOK, N. H

N
352.07
B74
1955

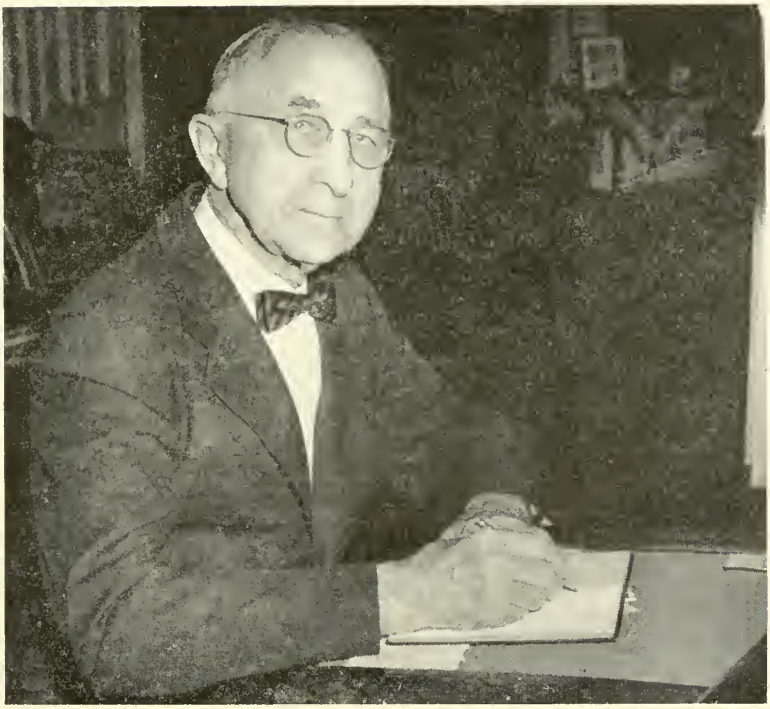

ELMER S. ELLSWORTH

TOWN OFFICERS

Moderator
CECIL P. GRIMES

Selectmen
RICHARD A. DAVIS
CLYDE G. FAIRBANKS
ROGER C. SANBORN

Representative to General Court
ELMER S. ELLSWORTH

Town Clerk
GENEVRA LAUGHER

Treasurer
HAROLD L. HOLMES

Collector of Taxes
SUMNER E. MARSHALL

Overseer of the Poor
JAMES D. HOLDEN

Judge of Municipal Court
JAMES D. HOLDEN
JOHN L. EMERSON, Retired

Auditors
WALTER E. MARSHALL ALICE F. KENEVEL

Supervisors of the Check-List
GEORGE D. KENEVEL ARTHUR BOYCE

Board of Education
IYLA BARTLETT RUBY WOODBURY
HOWARD RAYMOND

Police Officers
GEORGE BAILEY HIBBARD, Chief
WILLIAM G. BAILEY, Jr. IRVING HIBBARD
ROY FREDETTE KENNEDY SHIBLES

Library Trustees

WALTER E. HAZEN DOROTHY SANBORN
ELIZABETH HALL ISABEL GRIMES
ETHEL M. COLBY YANNA K. HOLDEN
ELMER ELLSWORTH

Forest Fire Warden

ARTHUR E. BARTLETT

Deputy Fire Wardens

ROBERT COLBY THOMAS E. RUSSELL, Jr.
JAMES S. ADAMS ARTHUR BOYCE
MALCOLM BRALEY

Weighers of Hay

ROGER C. SANBORN ABBOTT LAWRENCE
RALPH PILLSBURY CLYDE G. FAIRBANKS

Surveyors of Wood and Lumber

ABBOTT LAWRENCE CLYDE G. FAIRBANKS
GEORGE RAYMOND ARTHUR E. BARTLETT
MAURICE E. HOSMER

Fence Viewers

STANLEY LEMERIS JESSE BRALEY

Trustees of Trust Funds

WILLARD D. RAND VIRA L. HOLMES
LEWIS C. SHAW

Budget Committee

CECIL P. GRIMES	Term Expires 1956
ROBERT L. JOHNSON	Term Expires 1956
CHARLES FRENCH	Term Expires 1957
JOSEPH G. COLBY	Term Expires 1957
HOWARD RAYMOND	Term Expires 1957
HARRY CARTER	Term Expires 1958

Road Agent

HARVEY HOLLINS

Sexton of Cemeteries

LEWIS C. SHAW

Civil Defense Director

ALLEN H. RICHARDSON, Jr.

FIRE DEPARTMENTS

Torrent Engine No. 1

Chief—LAWRENCE A. YOUNG
Captain—ARTHUR BOYCE
Lieutenant—MALCOLM BRALEY
Clerk—JOHN CLEVELAND
Regulars—CHESTER RAND, HARRY YOUNG, LEON CASSAVAUGH, WILLIAM SMITH, ROBERT YORK, ARTHUR MILLER, DANIEL CAREY, WILLIAM FONTAINE, VERNON PAQUETTE.
Subes—NELSON MERCHANT, JOSEPH LABONTE, ORRIE TINKER, FRED SUPRY, ROBERT DROUGHT, RICHARD GRAY.

Much-I-Do Company

Chief—HARRY W. CARTER
Captain—ARTHUR E. BARTLETT
Lieutenant—JAMES S. ADAMS
Clerk—GEORGE VICTOR FLINT
Engineer—ROGER C. SANBORN
Treasurer—ALLEN H. RICHARDSON
Regulars—CHARLES BROWN, JR., ROBERT COLBY, PHILIP KENNEY, THOMAS RUSSELL, JR.
Subs—LINCOLN ADAMS, WILLIAM BAILEY, JR., BERNARD DAVIS, CONNIE EGOUNIS, RAYMOND DERAGON WILLIAM WELCOME.

WARRANT FOR THE ANNUAL TOWN MEETING

The State of New Hampshire

(L. S.)

To the Inhabitants of the Town of Boscawen in the County of Merrimack in said State, qualified to vote in Town Affairs:

You are hereby notified to meet at the Town Hall in said Boscawen on Tuesday, the 13th day of March, next at nine of the clock in the forenoon, to act upon the following subjects:*

1. To choose all necessary Town Officers for the year ensuing.

2. To raise such sums of money as may be necessary to defray town charges for the ensuing year and make appropriations of the same.

a. Town Officers' Salaries
b. Town Officers' Expenses
c. Election and Registration
d. Expenses of Town Hall and Other Buildings
e. Police Department
f. Fire Department
g. Fire Department
h. Vital Statistics
i. Sewer Construction and Maintenance
j. Town Dump and Rubbish Removal
k. Highways (Summer and Wanter)
l. Street Lighting
m. Town Road Aid
n. Libraries
o. Town Poor and Old Age Assistance
p. Memorial Day and other Celebrations

q. Cemeteries
r. Pruning and Spraying Shade Trees
s. Interest
t. Sidewalk construction and maintenance
u. Payment on new Fire Truck Bonds & Bridge Bonds
v. Insurance

3. To see if the Town will vote to raise and appropriate the sum of $324.02 for Town Road Aid.

4. To see if the Town will vote to empower the Selectmen to borrow such sums of money as may be necessary to meet current expense of the Town until the taxes are collected and paid to the Treasurer.

5. To see if the Town will vote to establish a Planning Board of five (or seven) members with duties as set forth in Section 1-15 Chapter 53, revised laws of New Hampshire 1942, as amended, to make a study of the Town's development and report to the Town appropriate recommendations for the promotion and maintenance of the Town's best development. The Board members shall consist of one Selectman and four (or six) other citizens appointed by the Selectman, as provided in Section 1-15 Chapter 53, Revised Laws of New Hampshire 1942, as amended.

6. To see what sum of money the Town will vote to raise and appropriate for the Concord Hospital.

7. To see what sum of money the Town will vote to raise and appropriate for the Franklin Hospital.

8. To see if the Town will vote to purchase a new Dump Truck to replace the G.M.C. and vote to raise and appropriate money for same.

9. To see if the Town will vote to purchase a Radio for the Much-I-Do's American LaFrance fire truck, and vote to raise and appropriate $200.00 for same.

10. To see if the town will contribute $25.00 for the New Hampshire Marine Memorial to be erected at Hampton Beach and vote to raise and appropriate money for same.

11. To see if the Town will vote to raise and appropriate $800.00 for a new furnace in the Library.

12. To see if the Town will vote to adopt Social Security coverage for its employees under the provision of Chapter 234 of the New Hampshire Laws of 1951, and to raise and appropriate the sum of $200.00 to defray the town's share of the cost thereof.

13. If Article 12 is adopted, to see if the Town will authorize the Selectmen to execute on behalf of the town, the necessary agreement with the State of New Hampshire to carry into effect the plan as herein mentioned.

14. To see what sum of money the Town will vote to raise and appropriate for a new floor in the Town Hall.

15. To see what sum of money the Town will vote to raise and appropriate for the repair of the Much-I-Do Engine House floor.

16. To see what action the Town will take regarding the Town Hall rental fees.

17. To see of the Town will vote to raise and appropriate $100.00 for a fog nozzle for the Torrent Hose House.

18. To see if the Town will vote to raise and appropriate $200.00 for the alarm system of the Torrent Hose Co.

19. To see if the Town will vote to sell the Town Hall wood sheds.

20. To see if the Town will vote to purchase a Road Maintainer (tractor and equipment); using the $4,000.00 in the Trust Funds for Highway equipment and to see what sum of money the Town will vote to raise and appropriate for the balance.

21. To see if the Town will vote to construct a new sewer on Jackson Street, and to see what amount of money the Town will vote to raise and appropriate for same.

22. To see if the Town will vote to give the Selectmen authority to transfer any unexpended balance of money from one appropriation to another.

23. To see if the Town will vote to authorize the Selectmen to appoint a Zoning Commission of five members to recommend to the next Town Meeting the boundaries of zoning districts and appropriate regulations to be enforced therein, in accordance with Sections 50-71 inclusive, Chapter 51, Revised Laws of New Hampshire, as amended. The Zoning Commission shall make a preliminary report and hold public hearings thereon before submitting its final report to Town Meeting for action.

24. To transact any other business that may legally come before said meeting.

*Business meeting for appropriations *only* will be called at seven o'clock in the evening.

Given under our hands and seal, this 27th day of February, in the year of our Lord nineteen hundred and fifty-six.

RICHARD A. DAVIS,
CLYDE G. FAIRBANKS,
ROGER C. SANBORN,
Selectmen of Boscawen.

A true copy of Warrant – Attest:

RICHARD A. DAVIS,
CLYDE G. FAIRBANKS,
ROGER C. SANBORN,
Selectmen of Boscawen.

BUDGET OR THE TOWN OF BOSCAWEN

Estimates of Revenue and Expenditures for the Ensuing Year January 1, 1956 to December 31, 1956 compared with Estimated and Actual Revenue, Appropriations and Expenditures of the Previous Year January 1, 1955 to December 31, 1955.

Purposes of Expenditures	Appropriations Previous Year 1955	Actual Expenditures Previous Year 1955	Estimated Expenditures Ensuing year, 1956
Current Maintenance Expenses:			
General Government:			
Town Officers' Salaries	2,200.00	2,200.00	2,200.00
Town Officers' Expenses	1,300.00	1,716.39	1,600.00
Election and Registration Exp.	50.00	63.40	200.00
Expenses Town Hall and Other Town Bldgs.	1,800.00	1,783.03	1,800.00
Protection of Persons and Property:			
Police Department	250.00	507.09	400.00
Fire Department	3,500.00	3,822.39	4,000.00
Care of Trees	400.00	295.00	
Insurance	1,400.00	1,233.99	1,300.00
Health:			
Health Dept., incl. Hospitals	900.00	900.00	150.00
Vital Statistics	50.00	59.50	60.00
Sewer Maintenance & Const.	600.00	849.24	600.00
Town Dump & Garbage Removal	2,000.00	1,859.77	1,900.00
Highways and Bridges:			
Town Maintenance—Summer	14,000.00	13,539.36	14,000.00
Street Lighting	2,200.00	2,237.90	2,400.00
Town Road Aid	324.08	324.08	
Libraries:			
($500 pd. in Jan. '56)	1,600.00	1,100.00	1,750.00
Public Welfare:			
Old Age Assistance	3,000.00	6,715.10	6,000.00
Patriotic Purposes:			
Memorial Day & Veterans' Assn.	135.00	135.00	135.00

Purposes of Expenditures	Appropriations Previous Year 1955	Actual Expenditures Previous Year 1955	Estimated Expenditures Ensuing year, 1956
Recreation:			
Parks and Playground, Inc.			
Band Concerts—Trees	700.00	700.00	700.00
Interest:			
On Temporary Loans	850.00	492.78	600.00
Highways and Bridges:			
Sidewalk Construction	600.00	553.10	600.00
Payment on Principal of Debt:			
(a) Bonds	1,000.00	1,000.00	3,000.00

AUDITORS' REPORT

We, the undersigned Auditors of the Town of Boscawen for the year 1955, certify we have examined and checked the records and accounts of the Selectmen, Treasurer, Town Clerk, Tax Collector and Treasurer of the Library Trustees and find them correct as noted and properly vouched.

We have also examined the accounts of the Treasurer of the Trust Funds and the Municipal Court records and find them correct.

WALTER E. MARSHALL,
ALICE F. KENEVEL,
Auditors.

TOWN OF BOSCAWEN—ASSETS

Cash in hands of treasurer	$20,674.43	
Capital Reserve Funds:		
Spec. Hwy. Equipment	4,000.00	
Sewer, Tank Trk. & C. D. Approp.	1,856.33	
Accounts Due to the Town—		
Other bills due Town: J. Colby, $56.65 (Pd. in Jan. '56); Jim Colby, $165.75; School Dist. $30.41; Phil Kenney $50.00; Genevra Laugher, $25.00; Dan Flint, $4.00	331.81	
Unredeemed Taxes:		
(a) Levy of 1955	998.32	
(b) Levy of 1954	247.34	
(c) Levy of 1953	35.85	
Uncollected Taxes:		
(a) Levy of 1955	20,411.56	
(b) Levy of 1954	226.80	
(c) Levy of 1953	14.00	
(d) Previous Years	60.84	
(e) State Head Taxes—Levy of '55	1,055.00	
(f) State Head Taxes—Prev. Yrs.	375.00	
Total Assets		$50,287.28
Net Debt—December 31 1954 $300.03 and $600.00 Spec. School approp. not incl. '54 Rept.	900.03	
Net Surplus, December 31, 1955	3,858.16	
Net change	$4,758.19	

TOWN OF BOSCAWEN—LIABILITIES

Accounts Owed by the Town:			
Holmes Soc., $374.36; Lib. Trustees, $500.00; Mack Motor Trk, $167.72; O'Brien $30.00		$1,072.08	
Unexpended Balance—			
Muchido Hose Appropiation		105.00	
Soc Security Appropriation		200.00	
Due to State:			
State Head Taxes—1955			
Uncollected	$1,055.00		
Collected—not remitted to State Treas.	390.00	1,445.00	
Due to School Districts: Balance of Appropriation		26,623.81	
Capital Reserve Funds		5,856 33	
Total Liabilities			$46,429.12

Receipts

Current Revenue:

1. Property Taxes, Current Year 1955		$61,155.82	
2. Poll Taxes—Current Yr. @ $2—1955		1,094.00	
3. National Bank Stock Taxes		5.00	
5. State Head Taxes @ $5—1955		3,595.00	
6. Tot. Current Year's Taxes collected and remitted			$65,849.82
7. Property Taxes and Yield Taxes—Prev. Years			37,797.09
8. Poll Taxes—Previous Years Regular @ $2		472.00	
9. State Head Taxes @ $5——Previous Years			1,280.00

10.	Interest received on Taxes		1,192.79
11.	Penalties on State Head Taxes		123.00
12.	Tax sales redeemed		1,220.16
From State:			
13.	For Highways and Bridges:		
	For Town Road Aid—Refund	1.01	
14.	Interest and dividends tax	1,893.79	
15.	Railroad Tax	911.21	
16.	Savings Bank Tax & Building & Loan Assn. Tax	651.15	
17.	Reimbursement a/c State and Federal forest lands	172.11	
19.	Road toll	9.52	
21.	Bounties	140.50	
22.	Head Tax Refund	50.00	3,891.59
From Local Sources, Except Taxes:			
24.	Dog licenses	412.50	
25.	Business licenses, permits & filing fees	4.00	
26.	Fines and forfeits, municipal court	1,843.64	
27.	Rent of town property	415.00	
28.	Miscellaneous	200.90	
29.	Income from trust funds	176.57	
30.	Labor & Rent Hwy. Equip.	690.48	
33.	Registration of motor vehicles, 155 Permits	7,552.72	
			11,295.81
Total Current Revenue Receipts			$123,122.26
Receipts Other than Current Revenue:			
34..	Temporary loans in anticipation of taxes during year	25,000.00	
Total Receipts Other than Current Revenue			25,000.00
	Total Receipts from All Sources		$148,122.26

Cash on hand January 1, 1955	19,629.32
GRAND TOTAL	$167,751.58

Payments

Current Maintenance Expenses:

General Government:	
1. Town officers' salaries	$2,200.00
2. Town officers' expenses	1,716.39
3. Election and registration exp..	63.40
5. Expenses town and other town buildings	1,783.03
Protection of Persons and Property:	
6. Police department	507.09
7. Spec. App. M. Hose Co.	295.00
8. Fire dept, incl. forest fires	3,822.39
9. Care of Trees	700.00
10. Bounties	66.50
12. Insurance	1,233.99
Health:	
14. Health dep., including hospitals	900.00
15. Vital statistics	59.50
16 Sewer maintenance	849.24
17. Town dumps & garbage removal	1,859.77
Highways and Bridges:	
18. Town Road Aid	324.08
19. Town Maintenance	13,539.36
20. Street Lighting	2,237.96
21. Sidewalk Maint. & Const.	553.10
Libraries:	
22 Libraries	1,100.00
Public Welfare:	
23. Old Age assistance	5,100.74
24. Town Poor	1,614.18
25. County Poor	13.31

Patriotic Purposes:			
26. Memorial Day & Veteran's Assn.		135.00	
Public Service Enterprises:			
30. Cemeteries, incl. hearse hire		500.00	
Unclassified:			
32. Damages and legal expenses, including dogs		178.25	
Total Payment			$41,352.28
33 Placed in Trust Funds		1,856.33	
34. Taxes bought by town		1,099.20	
35. Discounts, Abatements and Refunds		994.09	
36. Dog Licenses		37.20	
37. Automobile Permits		369.50	
Miscellaneous		162.31	
Tot. Cur. Maintenance Exp.			4,518.63
Interest:			
38. Paid on temporary loans in anticipation of taxes		252.78	
40. Paid on bonded debt		240.00	
Total Interest Payments			492.78
Indebtedness:			
51. Payments on temporary loans in anticipation of taxes		25,000.00	
53. Payments on bonded debt		1,000.00	
Total Indebtedness Payments			26,000.00
Payments to Other Gov. Div.:			
56. State Head Taxes paid State Treas.			
1955 Taxes	$2,798.00		
Prior Yrs.	4,198.10	6,996.10	

57. Taxes paid to County		6,359.82	
59. Payments to School Dist.			
1954 Tax	$31,257.54		
1955 Tax	29,500.00		
1953 Tax	600.00	61,357.54	
Tot. Payments to Other Gov. Div.			74,713.46
Total Payments for all Purposes			$174,077.15

SCHEDULE OF TOWN PROPERTY

Town Hall, land and buildings	$7,500.00
Furniture and Equipment	600.00
Libraries, Lands and Buildings	20,000.00
Furniture and Equipment	300.00
Police Department, Lands and Buildings	100.00
Equipment	50.00
Fire Department, Lands and Buildings	5,000.00
Equipment	20,000.00
Highway Department, Lands and Buildings	500.00
Equipment	12,179.90
Materials and Supplies	200.00
Schools, Lands and Buildings	18,200.00
Equipment	1,850.00
Materials & Supplies	100.00
Gravel Bank	50.00
LeBlanc Property	125.00
Barnard Lot	300.00
Weir Farm	1,000.00
Kostandin Property	2,600.00
Total	$90,654.90

TOWN CLERK'S REPORT
January 1, 1955 to March 8, 1955

DR.

1954 Permits in 1955	$ 73.45	
1955 Permits	1,918.12	
	$1,991.57	
Filing Fees	8.00	
1954 Dog Licenses paid in 1955	29.00	
		$2,028.57

CR.

Remitted to Treasurer	$1,883.57	
Clerk's Fees, Vital Statistics & Salary	139.40	
Remitted to Treasurer after Dec. 31	5.60	
		$2,028.57

GEORGE V. FLINT

TOWN CLERK'S REPORT
STATEMENT — DECEMBER 31, 1955
March 9, 1955 to December 31, 1955

1954 Permits in 1955—1	$ .55
1955 Permits—735	5,645.73
1956 Permits in 1955—3	51.87
	$5,698.15
182 Dog Licenses	383.50
Total	$6,071.65
Total Cash to Treasurer	$6,071.65

GENEVRA R. LAUGHER,
Town Clerk.

TOWN TREASURER'S REPORT

Receipts

Cash on hand January 1, 1955		$19,629.32
Sumner E. Marshall, Tax Collector—		
1950—Poll Taxes	$ 6.00	
Interest	.24	
		6.24
1951—Poll Taxes	12.00	
Interest	1.53	
Head Taxes	30.00	
Penalties	3.50	
		47.03
1952—Poll Taxes	16.00	
Interest	1.31	
Head Taxes	75.00	
Penalties	7.50	
Redemptions	87.35	
Costs	19.36	
		206.52
1953—Poll Taxes	36.00	
Interest	2.07	
Property Tax	.20	
Head Taxes	140.00	
Penalties	8.00	
Redemptions	859.06	
Costs	53.34	
		1,098.67
1954—Poll Taxes	402.00	
Property Taxes	37,656.39	
Interest	1,180.28	
Head Taxes	1,035 00	
Penalties	88.50	
Yield Taxes	125.50	
Yield Tax Interest	5.58	
National Bank Stock Tax	15.00	

Redemptions	200.88	
Costs	.17	
		40,709.30
1955—Poll Taxes	1,094.00	
Head Taxes	3,595.00	
Penalties	15.50	
Property Taxes	61,155.82	
Interest	1.78	
National Bank Stock Tax	5.00	
		65,867.10
George V. Flint, Town Clerk—		
Car Tax	1,854.57	
Dog Tax	29.00	
		1,883.57
Genevra R. Laugher, Town Clerk—		
Car Tax	5,698.15	
Dog Tax	383.50	
		6,081.65
Valley Trust Co., Loan		25,000.00
Municipal Court—		
John L. Emerson	1,148.50	
James D. Holden	695.14	
		1,843.64
State of New Hampshire—		
T. R. A. Refund	1.01	
Porcupine Bounties	135.50	
Bear Bounty	5.00	
Road Toll	9.52	
Forest Fire School	62.30	
Head Tax, Refund	50.00	
Loss of Taxes on Forest Lands	172.11	
Interest & Dividends Tax	1,893.79	
Savings Bank Tax	651.15	
Railroad Tax	911.21	
		3,891.59

Town Labor—		
Herbert Adams	10.00	
Sky-Hi Theatre	451.75	
Felix Egounis	47.20	
Richard Sweatt	20.00	
H. Lambrukos	53.78	
Thelma Deragon	23.28	
Town of Canterbury	38.75	
Robert Welcome	24.78	
Cecil Grimes	8.00	
Walter Hazen	12.94	
		690.48
Miscellaneous—		
Penacook & Boscawen Water Precinct	12.30	
Knowles & Hll, Rebate	116.42	
A. Jordan, Est.	8.18	
Cemetery Lot	10.00	
Valley Trust Co., Refund	176.57	
Harley Boutwell	20.00	
Ezekiel Webster Grange	150.00	
Congregational Church	150.00	
Veteran, Refund	34.00	
Rent of Hall	115.00	
Pistol Permits	4.00	
		796.47
		$167,751.58
Less Orders Drawn—1409-1500, 1-483		147,077.15
Cash Balance		$20,674.43

HAROLD L. HOLMES,
Treasurer.

DETAILED STATEMENT

General Government

Town Officers' Salaries

Sumner E. Marshall, Tax Collector	$400.00	
John L. Emerson, Judge	237.60	
Clyde G. Fairbanks, Selectman	300.00	
Richard H. Davis, Selectman	400.00	
Roger C. Sanborn, Selectman	200.00	
Harold L. Holmes, Treasurer	100.00	
James D. Holden, Jr., Overseer of Poor	200.00	
James D. Holden, Jr., Judge	162.40	
Cecil P Grimes, Moderator	20.00	
George D. Keneval, Supervisor	25.00	
Arthur Boyce, Supervisor	25.00	
Lawrence Connor Est., Supervisor	25.00	
Alice F. Keneval, Auditor	40.00	
Walter E. Marshall, Auditor	40.00	
Genevra Laugher, Clerk	25.00	
		$2,200.00

Town Officers' Expenses

Assoc. N. H. Assessors, Dues	$ 3.00	
Monitor-Patriot Co., Advertising	14.10	
Postmaster, Boscawen, Stamps	6.00	
State Tax Comm., Audit	167.90	
Gertrude D. Willey, Col., Head Tax (1954)	47.52	
Mattie L. Reardon, Copying Warrants	172.00	
Wheeler & Clark, Supplies	2.67	
Hazen Printing Co., Town Reports	460.35	
Hazen Printing Co., Supplies	155.49	
Richard Davis, Postage	15.00	
Lewis C. Shaw, Delivering Reports	5.00	
Postmaster, Concord, Stamps	31.00	
Egounis Agency, Bonds	77.24	

Nathaniel Flagg, Assisting Tax Comm.	10.00	
Katherine Crowley, Recording Deeds	32.85	
Edson C. Eastman, Supplies	42.00	
George Philbrick, Listing Estates	.50	
U. S. Auto & Truck Guide, Supplies	11.00	
Guy Hubbard, Bonds	95.07	
N. H. Tax Collectors' Assn., Dues	3.00	
Sumner E. Marshall, Exp. of Tax Sale	25.68	
N. H. City & Town Clerks Assn., Dues	2.00	
Helenette Silver, Clerk, Bd. of Selectmen	200.00	
Brown & Saltmarsh, Supplies	12.25	
Genevra Laugher, Expenses	B4.77	
		1,716.39

Election and Registration

Constance Leboux, Stenographer	$ 10.00	
Cecil P. Grimes, Fixing Ballot Box	6.50	
James Adams, Ballot Clerk	5.00	
Nathaniel Flagg, Ballot Clerk	5.00	
Amos Merchant, Ballot Clerk	5.00	
Harold Holmes, Ballot Clerk	5.00	
Nancy Garland, Meals for Officers	26.90	
		63.40

Town Hall and Other Buildings

Concord Elec. Co., Service	$189.83	
Tavern Oil Co., Heating	978.02	
Kearsarge Tel. Co., Service	36.0	
Robert Lawrence, Janitor	500.00	
Scotty's Radio, Repairs	59.75	
Joseph C. Roy, Repairs	12.05	
F. Egounis & Sons, Supplies	2.73	
Eisenhaur's Hdwe., Supplies	4.60	
		1,783.03

Police

N. E. Tel. & Tel. Co., Service	$ 74.95	
Roy H Fredette, Police Duty	62.00	
Belmont Sup. Co., Supplies	5.99	

Bailey Hibbard, Police Duty	175.15	
William Bailey, Jr., Police Duty	97.00	
I. L. Seligman, Uniform	60.00	
Kennedy Shibles, Polic Duty	15.00	
Ervin C. Hibbard, Police Duty	17.00	
		507.09

Fire Departments

Much-I-Do Hose—		
Concord Elec. Co., Service	$ 47.81	
Tavern Oil Co., Heating	272.41	
Kearsarge Tel. Co., Service	31.75	
Evans Radio, Equipment	9.50	
Laugher's Country Store, Supplies	1.96	
Kenney's Garage, Gas	12.81	
Scotty's Radio, Repairs & Supplies	14.50	
Sears, Roebuck Co., Equip.	8.89	
Larry's Market, Supplies	2.33	
F. Egounis & Sons, Supplies	4.95	
Badger's Esso, Gas and Oil	26.42	
Sudbury Laboratories, Supplies	26.00	
Blanchard Associates, Equip.	70.78	
American LaFrance Corp., Equip.	20.06	
R. E. Hazelton Co., Materials	9.57	
Treas. Much-I-Do Hose Co., Salaries	1,00000	
		1,559.74

Torrent Hose—		
N. E. Tel. & Tel. Co., Service	$249.29	
Concord Elec. Co., Service	72.78	
Tavern Oil Co., Heating	191.83	
Sudbury Laboratories, Supplies	25.00	
Thompson & Hoague, Charging Extinguishers	9.35	
Eisenhaur's Hdwe., Supplies	44.84	
Holmes Socony Ser., Gas and Oil	84.04	
Scotty's Radio, Repairs and Supplies	33.71	
Gamewell Co., Equip.	11.23	

Boston Coupling Co., Supplies	13.17	
Cary's Dealrite Market, Supplies	1.62	
Treas. Torrent Hose Co., Salaries	1,400.00	
		2,136.86
Forest Fires—		
Arthur Bartlett, Fire School	34.30	
Arthur Bartlett, Marshall Fire	91.49	
		125.79
		$3,822.39

Bounties

Richard Davis, Porcupine	$ 14.00	
Clyde Fairbanks, Porcupine	30.00	
Lewis C. Shaw, Porcupine	5.00	
Roger Sanborn, Porcupine	12.50	
Robert Colby, Bear	5.00	
		$ 66.50

Sewer Maintenance and Construction

Harvey Hollins, Road Agent	$250.50	
Harvey Hollins, Tractor Rental	22.00	
Bruce Merrill, Labor	191.25	
Concord Water Works, Sewer Rental	18.30	
Edwin Dunbar, Labor	122.72	
Concord Foundry, Repairs	3.00	
Fred Howe, Labor	67.50	
Tilton Sand & Gravel, Materials	42.76	
Concord Lumber Co., Materials	75.37	
Kidder Lumber Co., Materials	38.70	
City of Concord, Labor and Equipment Rental	17.14	
		849.24

Health Including Hospitals

Bosc.-Pen. Dist. Nursing Assn.	$ 75.00	
William Bailey, Health Officer	75.00	

Concord Hospital, Appropriation	50000	
Franklin Hospital, Appropriation	250.00	
		900.00

Vital Statistics

Genevra Laugher, Clerk		59.50

Highways

George H. Atkinson, Materials	$305.52
Badger's Esso., Gas and Oil	228.58
Pat Barrett, Truck Hire	11.55
Chick's Garage, Gas	7.57
City of Concord, Supplies	6.50
M. A. Crowley, Equip. Rental	697.50
Col. Internal Revenue, With. Tax	526.10
Concord Lumber Co, Materials	92.60
Eisenhaur's Hdwe., Materials	56.12
Fitt's Highway Garage, Gas and Oil	31.92
Fowler Drug Co., First Aid Kit	5.00
Edwin Dunbar, Labor	1,419.81
Max Cohen & Sons, Materials	920.00
Holmes Socony Ser., Gas, Repairs and Supplies	387 69
R. C. Hazelton Co., Mat. & Sup.	55720
Robert Holmes, Truck Hire	11.55
Fred Howe, Labor	36.25
Bert Huckins, Gas	117.46
Almon Knowlton, Labor	6.25
Hazen Printing Co., Signs	9.50
Keney's Garage, Gas & Service	169.61
Harvey Hollins, Road Agent	2,235.90
International Salt Co., Sup.	477.00
Laugher's Country Store, Sup.	1.00
H. H. McGuire, Materials	1,353.90
Mack Motor Co., Parts	25.19
Bruce Merrill, Labor	1,749.52
Bruce Merrill, Labor	1,749.52
Fred Miller, Labor	174.33

Gerald Miller, Labor	61.32	
Merrimack Farmers' Exch., Supjlies	19.20	
State of N. H., Treating Highways	585.06	
Anton B. Nelson, Equip. Rental	182.00	
Tilton Sand & Gravel, Materials	385.81	
Tilton Const. Co., Truck Hire	13.66	
Tavern Oil Co., Supplies	15.58	
Harvey Hollins, Tractor Rental	274.00	
Page Belting Co., Repairs	24.65	
Prison Industries, Materials	38.40	
L. M. Pike & Sons, Materials	51.56	
N. H. Explosives, Supplies	24.11	
G. A. Raymond, Materials	140.45	
Reed's Store, Mat	5.72	
Stevenson Welding, Welding	72.50	
Sanel Auto Parts, Mat	24.22	
		$13,539.36

Town Dump

Harvey Hollins, Road Agent	$387.00	
Bruce Merrill, Labor	474.96	
Edwin Dunbar, Labor	269.04	
Gerald Miller, Labor	103.25	
Fred Miller, Labor	279.66	
Leland Holmes, Labor	215.94	
Hazen Printing Co., Signs	4.50	
Russell Tewksbury, Labor	34.22	
Robert Welcome, Labor	18.88	
Max Cohen & Sons, Materials	35.00	
Eisenhaur's Hdwe., Materials	37.32	
		1,859.77

Memorial Day and Other Celebrations

Penacook Post, American Legion	$35.00	
Treasurer, Old Home Day Assn.	135.00	
		135.00

Care of Trees

Walker Tree Experts		700.00

Cemeteries

Trustees Trust Funds, Appropriation	$400.00	
Trustees Trust Funds, Received for Lots	100.0	
		500.00

Damages & Legal Expenses

Walter E. Marshall, Dog Damage	$ 38.25	
Richard Sweatt, Dog Damage	40.00	
Upton, Sanders & Upton, Legal Council	100.00	
		178.25

Placed in Trust Funds

Trustees Trust Funds (Spec. appropriations previous years)		1,856.33

T. R. A.

State of New Hampshire		324.08

Payments to State and County

Treas. State of N. H., Head Tax	$6,996.10	
Treas. Merrimack Co., Tax	6,35982	
		13,355.92

School District

Treas. School Dist., Special 1953 Appropriation	$600.00	
Treas. School Dist., 1954 Approp.	31,257.54	
Treas. School Dist., 1955 Approp.	29,500.00	
		61,357.54

Interest

Valley Trust Co., Temporary Loans	$252.78	
Valley Trust Co., Interest on Bonds	240.00	
		492.78

Taxes Bought by Town

Taxes Bought by Town		1,099.20

Street Lighting

Concord Electric Co., Service		$2,237.96

Much-I-Do Hose, Special Appropriation

George Nielson, Repairs	$ 18.00	
2-M Co., Windows	184.00	
Concord Lumber Co., Materials	93.00	
		295.00

Insurance

Guy Hubbard, Fire Trucks	$302.74	
Knowles & Hill, Workmen's Compensation	519.85	
Lewis C. Shaw, Town Hall	101.00	
The Egounis Agency, Much-I-Do Hose House	40.40	
The Egounis Agency, Trucks	81.00	
Mass. Bonding & Ins. Co., Firemen	189.00	
		1,233.99

Libraries

Libraries		1,100.00

Public Welfare

O. A. A.

State of N. H., Welfare Dept.		$5,100.74

Town Poor

Irene Kostandin, Direct Aid	$96.00
Fowler Drug. Co., Aid to J. Murphy	65.85
Merr. Co. Home, Care Holly Knowlton	234.50
A. N. Cleveland, Aid to Irene Kostandin	110.55
J. Dunbar Shields, M.D., Care Irene Kostandin	52.00
Crafts Gas & Elec. Co., Aid to Kostandin	19.25
Sherburne & Parker, Ins. Kostandin prop.	33.60
P. A. Boucher, M.D., care Kostandin	2.00
Frank E. Perron, M.D., Care Kostandin	15.00
H. E. Lawrence, M.D., Care J. Murphy	15.00

Concord Hospital, Care Holly Knowlton	284.97	
State Cancer Com., Care Holly Knowlton	385.32	
Army & Navy, Aid to a citizen	10.41	
Taylor's Drug Store, Aid to a citizen	8.75	
Spearman's, Aid to Kostandin	10.29	
Merr. Co. Home, Aid to a citizen	87.39	
South Road Mkt., Aid to a citizen	10.00	
Barton's, Aid to a citizen	68.44	
Merr. Co. Commissioners, Surplus Com.	41.26	
Kalamazoo Sales & Serv., Aid Kostandin	7.00	
Pen-Bosc. Water Pct., Water, Kostandin	24.60	
Andrew McMillan, M.D., Care Kostandin	32.00	
		1,614.18

County Poor

Aid to a Veteran		13.31
		$6,728.23

Refunds and Abatements

John E. Simendinger	$ 10.00	
Charles L. Foote	11.20	
Mrs. Phillip Vigue	15.60	
Sumner E. Marshall	957.29	
		994.09

Miscellaneous

Victor Flint, Refund (Overpayment)	$ 1.74	
Alice Keneval, Refund	2.00	
Sumner E. Marshall, Collecting Head Tax	158.37	
		162.31

Dog Permits

Genevra Laugher, Clerk	37.20

Automobile Permits

Genevra Laugher, Clerk	369.50

Temporary Loans		
Valley Trust Co., Tax Anticipation Notes		25,000.00
Payments of Bonds		
Valley Trust Co., Fire engine bonds		1,000.00
Sidewalks		
Harvey Hollins, Road Agent	$104.07	
Bruce Merrill, Labor	136.88	
Edwin Dunbar, Labor	128.95	
Gerald Miller, Labor	17.70	
L. M. Pike & Sons, Materials	165.50	
		553.10
GRAND TOTAL		$147,077.15

TAX REPORT

Levy of 1950

Dr.

Uncollected Taxes of Jan. 1, 1955		
Poll Taxes	$6.00	
Interest	.24	
		$6.24

Cr.

Remittance to Treasurer	$6.24	
Uncollected Polls	0.00	
		$6.24

Levy of 1951

Dr.

Uncollected Polls	$14.00	
Interest	1.53	
		$15.53

Cr.

Remittance to Treasurer	$13.53	
Uncollected Polls	2.00	
		$15.53

Levy of 1952

Dr.

Uncollected Polls	$32.00	
Interest	1.31	
		$33.31

Cr.

Remittance to Treasurer	$17.31	
Uncollected Polls	15.00	
		$33.31

Levy of 1953

Dr.

Uncollected Polls	$44.00	
Added Polls	6.00	
Property	.20	
Interest	2.07	
		$52.27

Cr.

Remittances to Treasurer	$38.27	
Uncollected	14.00	
		$52.27

Levy of 1954

Dr.

Uncollected Property & Bank Stock	$30,912.35	
Uncollected Polls	426.00	
Added Property	6,935.84	
Added Polls	32.00	
Yield Taxes	168.34	
Interest	1,185.86	
		$39,660.39

Cr.

Property & Bank Stock	$37,671.39	
Polls	402.00	
Yield	125.50	
Interest	1,185.86	
Uncollected Property	170.80	
Uncollected Polls	56.00	
Uncollected Yield	42.84	
Excess Tax	6.00	
		$39,660.39

Levy of 1955

Dr.

Taxes Committed to Tax Collector		
Property & Bank Stock	$81,084.64	
Polls	1,440.00	
Added Property	117.74	
Added Polls	24.00	
Interest	1.78	
		$82,668.16

Cr.

Remittances to Treasurer		
Property & Bank Stock	$61,160.82	
Polls	1,094.00	
Interest	1.78	
Uncollected Property	20,041.56	
Uncollected Polls	370.00	
		$82,668 16

REPORT OF STATE HEAD TAX

Levy of 1951

Dr.

Uncollected	$45.00	
Penalties	3.50	
		$48.50

Cr.

Remittance to Treasurer	$20.00	
Penalties	3.50	
Uncollected	15.00	
Abated	10.00	
		$48.50

Levy of 1952

Dr.

Uncollected	$150.00

Added Tax	5.00	
Penalties	7.50	
	$162.50	

Cr.

Remittances to Treasurer	$45.00	
Abatements	30.00	
Penalties	7.50	
Uncollected	80.00	
	$162.50	

Levy of 1953

Dr.

Uncollected	$230.00	
Added Taxes	15.00	
Penalties	8 00	
		$253.00

Cr.

Remittances to Treasurer	$55.00	
Abatements	85.00	
Penalties	8.00	
Uncollected	105.00	
		$253.00

REPORT OF STATE HEAD TAX

Levy of 1954

Dr.

Uncollected	$1,090.00	
Added Taxes	120.00	
Penalties	88.50	
		$1,298.50

Cr.

Remittances to Treasurer	$925.00	
Abatements	110.00	
Penalties	88.50	
Uncollected	175.00	
		$1,298.50

Levy of 1955

Dr.

Uncollected	$4,605.00	
Added Taxes	45.00	
Penalties	15.50	
		$4,665.50

Cr.

Remittances to Treasurer	$3,495.00	
Penalties	15.50	
Abatements	100.00	
Uncollected	1,055.00	
		$4,665.50

SUMMARY OF TAX SALES

Redemptions

Levy of 1952		
Unredeemed Taxes	$123.20	
Interest After Sale	19.36	
		$142.56
Remittance to Treasurer	$106.71	
Unredeemed Taxes	35.85	
		$142.56
Levy of 1953		
Unredeemed Taxes	$1,106.40	

Interest After Sale	53.34	
		$1,159.74
Remittances to Treasurer	$896.63	
Abatements	15.77	
Unredeemed	.247.34	
		$1,159.74
Levy of 1954		
Taxes Sold to Town	$1,099.20	
Interest After Sale	.17	
		$1,099.37
Remittances to Treasurer	$201.05	
Unredeemed Taxes	898.32	
		$1,099.37

MUNICIPAL COURT OF BOSCAWEN

Receipts from January 1, 1955 to January 1, 1956

Dr.

Total Fines	$4,825.50

Cr.

Motor Vehicle Dept.	$2,853.00
Fish & Game Dept.	18.00
Office Supplies and Maintenance	110.86
Town of Boscawen	1,843.64
	$4,825.50

List of Cases

Motor Vehicle Violations	343
Fish & Game	1
Drunks	2
Small Claims	2
Juveniles	3
	351

John L. Emerson, *Justice*
James D. Holden, *Justice*

REPORT OF TORRENT ENGINE NO. 1
For the year ended Dec. 31, 1955

Bell Alarms	24
Stills	10
Total	34

LAWRENCE A. YOUNG,
District Chief.

REPORT OF MUCH-I-DO HOSE COMPANY
For year ended Dec. 31, 1955

Bell Alarms	12
Still	2
False	1

HARRY W. CARTER,
District Chief.

TREASURER'S REPORT
BOSCAWEN PUBLIC LIBRARY TRUSTEES

Total Receipts

Balance on hand Jan. 1, 1955		$680.45
Treasurer of the Trust Funds		
Martha Knowles Fund	$288.94	
Frank L. Gerrish Fund	120.05	
Harry K. White Fund	60.02	
Lizzie Choate Fund	27.61	
Mrs. John Kibmall Fund	2.99	
Martha Buxton Fund	30.00	
Willis Buxton Fund	30.00	
		559.61
Town Treasurer		1,600.00
J. Ralph Graham, Jr., Land Rent		20.00
Thornton Fund		50.00
Librarians from books and book fines		39.24
Refund on book		10.00
Town Histories		20.00
Total Receipts		$2,979.30
Total Expended		2,339.41
Balance on hand		$539.89

Book Account Receipts

Balance on hand Jan. 1, 1955		$344.85
Trust Funds	$379.56	
J. R. Graham, Land Rent	20.00	
Thornton Fund	50.00	
Books and book fines	39.24	
Refund on book	10.00	
Sale of Histories	20.00	
Transferred from General Fund	50.00	
		568.80
Total Receipts Book Account		$913.65

General Account Receipts

Balance on Hand Jan. 1, 1955		$136.11
Trust Funds	$60.00	
Town Treasurer	1,600.00	
		1,660.00
Total Receipts General Account		$1,796.11

Gerrish Fund Receipts

Balance on hand Jan. 1, 1955	$199.49	
Trust Fund	120.05	
Total Gerrish Fund Receipts		$319.54

Expended Book Account

For Books and Magazines	$871.41	
Balance on hand		$42.24

Expended General Account

Salaries	$150.00	
Wages	377.13	
Fuel	470.97	
Insurance	60.67	
Lights	75.70	
Treasurer's Bond	7.00	
Janitors	102.00	
Dues & Librarian's Expense & Book List	17.32	
Water Rent	9.00	
Supplies	11.18	
Repairs	72.82	
Miscellaneous	6.00	
Transferred to Book Account	50.00	
	$1,409.79	
Balance on hand		$386.32
Less Transfer	50.00	
Total Expended	$1,359.79	

Expended Gerrish Fund

Repairs	$108.21	
Balance on hand		$211.33
Total Expended All Accounts	$2,339.41	
Balance on hand All Accounts		$639.89

Respectfully submitted,

ELMER S. ELLSWORTH,
Treasurer for the Trustees

BOSCAWEN PUBLIC LIBRARY REPORT

The library maintains the following schedule the year around:

Tuesdays—2:00 to 4:30 o'clock
6:30 to 8:00 o'clock
Fridays— 2:00 to 4.30 o'clock

During the school year the Branch at Penacook will open at 2:30 o'clock on both Mondays and Wednesdays for the convenience of the school children. The remainder of the year the hours will be as follows:

Mondays— 3:00 to 5:00 o'clock
Wednesdays—3:00 to 5:00 o'clock
6:00 to 8:30 o'clock

There have been 380 books catalogued and many books and magazines presented to the library for which gifts the Trustees are very grateful and wish to extend their thanks to the donors.

Both the Main library and the Branch have had good selections of books listed in the "Adventures in Reading."

During the year we had Bookmobile service, also many books have been secured by the librarians from the State Library for the convenience of their patrons.

A gift of $50.00 has been received from the Thornton Fund for the purchase of children's books for the Branch.

Mrs. Dadmun presented the library with a very lovely calla and a flower box of assorted plants given by Mrs. Barvenick. The gifts are much appreciated and add to the attractiveness of the library.

During Book Week teas were held at both the Main building and the Branch where many new books were on display.

During the holiday season both libraries were suitably decorated.

The librarian, Mrs. Knowlton, attended the Library Institute at New London in June. This was sponsored by the State Library, covering cataloguing, book selection for both adults and children, also library arrangements.

The Fifth Grade of the school visited the library during Book Week and in May displayed floats depicting the industrial activities of each state.

Circulation was as follows:

Adult fiction	2,707
Adult non-fiction	1,221
Junior fiction	2,519
Junior non-fiction	1,048
Magazines	843
Total	8,338

ISABEL H. GRIMES,
Secretary of the Board of Trustees.

REPORT OF THE TRUST FUNDS OF THE TOWN OF BOSCAWEN, N. H., DEC. 31, 1955

Date of Creation	Trust Funds—Purpose of Creation	How Invested	Amount of Principal	Bal. of Inc. Begin. Yr.	Percent Inc. During Yr.	Amt. Inc. During Yr.	Expended During Yr.	Bal. of Inc. End of Yr.
1889	Abial R. Chandler fund, cemetery	N. H. Sav. Bk.	100.00	6.11	3%	3.11	3.11	6.11
1890	Elisabeth P. Gill, (for James Gill) cemetery	N. H. Sav. Bk.	100.00	8.17	3%	3.17	3.17	8.17
1898	Sarah A. Webber fund,	N. H. Sav. Bk.	100.00	11.26	3%	3.26	3.26	11.26
1900	Andrew J. Taylor fund, cemetery	N. H. Sav. Bk.	50.00	6.66	3%	1.66	1.66	6.66
1901	Mary G. Cogswell fund, cemetery	N. H. Sav. Bk.	100.00	6.11	3%	3.11	3.11	6.11
1903	Ambrose Smith fund, cemetery	N. H. Sav. Bk.	75.00	9.48	3%	2.48	2.48	9.48
1904	Samuel B. G. Corser fund, cemetery	N. H. Sav. Bk.	100.00	3.02	3%	3.02	3.02	3.02
1906	Francis S. French fund, cemetery	N. H. Sav. Bk.	75.00	11.54	3%	2.54	2.54	11.54
1907	Rachel Fox fund, cemetery	N. H. Sav. Bk.	50.00	7.68	3%	1.68	1.68	7.68
1910	Daniel Flint fund, cemetery	N. H. Sav. Bk.	50.00	7.68	3%	1.68	1.68	7.68
1908	Helen Plummer fund, cemetery	N. H. Sav. Bk.	200.00	12.23	3%	6.23	6.23	12.23
1909	David Goodhue fund, cemetery	N. H. Sav. Bk.	50.00	7.68	3%	1.68	1.68	7.68
1910	John E. Rines fund, cemetery	N. H. Sav. Bk.	1000.00	60.87	3%	31.58	15.68	76.77
1910	James V. Smith fund, cemetery	N. H. Sav. Bk.	75.00	10.51	3%	2.51	2.51	10.51
1911	Abigail Hale fund, cemetery	N. H. Sav. Bk.	50.00	8.72	3%	1.72	1.72	8.72
1912	Austin Kimball fund, cemetery	N. H. Sav. Bk.	50.00	8.72	3%	1.72	1.72	8.72
1915	Joseph Clough fund, cemetery	N. H. Sav. Bk.	100.00	5.08	3%	3.08	3.08	5.08
1916	Nancy Simonds fund, cemetery	N. H. Sav. Bk.	75.00	14.63	3%	2.63	2.63	14.63
1916	Putney & Gill fund, cemetery	N. H. Sav. Bk.	100.00	6.11	3%	3.11	3.11	6.11
1918	David F. Kimball fund, cemetery	N. H. Sav. Bk.	200.00	10.17	3%	6.17	6.17	10.17
1921	Hale Chadwick fund, cemetery	N. H. Sav. Bk.	50.00	11.80	3%	1.80	1.80	11.80
1921	Ellen F. Chadwick fund, cemetery	N. H. Sav. Bk.	100.00	9.20	3%	3.20	3.20	9.20

1921	Samuel Allen fund, cemetery	N. H. Sav. Bk.	100.00	9.20	3%	3.20	3.20	9.20
1921	Davis Colby fund, cemetery	N. H. Sav. Bk.	100.00	6.11	3%	3.11	3.11	6.11
1921	Louis Decamp fund, cemetery	N. H. Sav. Bk.	50.00	13.86	3%	1.86	1.86	13.86
1922	Charles J. McClure fund, cemetery	N. H. Sav. Bk.	200.00	10.17	3%	6.17	6.17	10.17
1922	Minnie Stevens fund, cemetery	N. H. Sav. Bk.	100.00	7.14	3%	3.14	3.14	7.14
1922	Hamilton Gill fund, cemetery	N. H. Sav. Bk.	100.00	7.14	3%	3.14	3.14	7.14
1923	James Gill Burpee fund, cemetery	N. H. Sav. Bk.	100.00	7.14	3%	3.14	3.14	7.14
1923	Samuel Choate fund, cemetery	N. H. Sav. Bk.	100.00	7.14	3%	3.14	3.14	7.14
1925	Moses A. Fellows fund, cemetery	N. H. Sav. Bk.	144.00	14.65	3%	4.65	4.65	14.65
1925	Joseph G. Eastman fund, cemetery	N. H. Sav. Bk.	100.00	7.14	3%	3.14	3.14	7.14
1926	Harriet Chadwick fund, cemetery	N. H. Sav. Bk.	100.00	7.14	3%	3.14	3.14	7.14
1926	George H. Carter fund, cemetery	N. H. Sav. Bk.	100.00	7.14	3%	3.14	3.14	7.14
1926	Ellenette Pillsbury fund, cemetery	N. H. Sav. Bk.	100.00	7.14	3%	3.14	3.14	7.14
1928	Martha Knowles fund, cemetery	N. H. Sav. Bk.	200.00	12.23	3%	6.23	6.23	12.23
1929	Edgerton Raymond fund, cemetery	N. H. Sav. Bk.	100.00	3.02	3%	3.02	3.02	3.02
1929	Calvin Roberts fund, cemetery	N. H. Sav. Bk.	50.00	1.50	3%	1.50	1.50	1.50
1930	J. Edward Colby fund, cemetery	N. H. Sav. Bk.	100.00	3.02	3%	3.02	3.02	3.02
1930	Ezekiel Webster fund, cemetery	N. H. Sav. Bk.	200.00	10.17	3%	6.17	6.17	10.17
1930	Edward Webster fund, cemetery	N. H. Sav. Bk.	100.00	3.02	3%	3.02	3.02	3.02
1935	Josephine Hall fund, cemetery	N. H. Sav. Bk.	75.00	2.27	3%	2.27	2.27	2.27
1935	Julia W. Carroll fund, cemetery	N. H. Sav. Bk.	100.00	3.02	3%	3.02	3.02	3.02
1935	James and Mary Brown fund, cemetery	N. H. Sav. Bk.	100.00	3.02	3%	3.02	3.02	3.02
1936	Eliphalet Webster fund, cemetery	N. H. Sav. Bk.	100.00	3.02	3%	3.02	3.02	3.02
1937	Eliza J. Bent fund, cemetery	N. H. Sav. Bk.	100.00	3.02	3%	3.02	3.02	3.02
1937	Delbert Bean fund, cemetery	N. H. Sav. Bk.	100.00	3.02	3%	3.02	3.02	3.02
1939	Aime Folsom fund, cemetery	N. H. Sav. Bk.	100.00	3.02	3%	3.02	3.02	3.02
1941	Lucy K. Gage fund, cemetery	N. H. Sav. Bk.	200.00	6.05	3%	6.05	6.05	6.05
1941	Edson H. Mattice fund, cemetery	N. H. Sav. Bk.	200.00	6.05	3%	6.05	6.05	6.05
1944	Glenn A. Hall fund, cemetery	N. H. Sav. Bk.	100.00	3.02	3%	3.02	3.02	3.02
1944	Sara E. McClure fund, cemetery	N. H. Sav. Bk.	200.00	6.05	3%	6.05	6.05	6.05
1945	Ervin A. Griffin fund, cem. (Lillian Griffin) donor	N. H. Sav. Bk.	100.00	3.02	3%	3.02	3.02	3.02

1945	George T. Ordway fund, cemetery		N. H. Sav. Bk.	100.00	3.02	3%	3.02	3.02	3.02
1945	Mary Knowles Colby fund cemetery		N. H. Sav. Bk.	200.00	6.05	3%	6.05	6.05	6.05
1946	Villa Hall Wight fund, cemetery		N. H. Sav. Bk.	50.00	1.50	3%	1.50	1.50	1.50
1946	Leroy A. Glines fund, cemetery		N. H. Sav. Bk.	50.00	1.50	3%	1.50	1.50	1.50
1947	George Barnard fund, (Dr. & Mrs. Parsons) donors		N. H. Sav. Bk.	200.00	6.05	3%	6.05	6.05	6.05
1948	Weir fund (donor Myrtie L. Weir)		N. H. Sav. Bk.	100.00	3.02	3%	3.02	3.02	3.02
1949	Miles S. Roby fund, cemetery		N. H. Sav. Bk.	100.00	3.02	3%	3.02	3.02	3.02
1949	Alice P. Ford fund, cemetery		N. H. Sav. Bk.	200.00	6.05	3%	6.05	6.05	6.05
1950	Daniel Carter lots fund, cemetery		N. H. Sav. Bk.	100.00	3.02	3%	3.02	3.02	3.02
1953	Mary A. Durgin fund, cemetery		Federal Sav. Bk.	100.00	3.54	3¼%	3.27	3.54	3.27
1928	Martha Knowles fund, library		N. H. Sav. Bk.	9559.89		3%	288.94	288.94	
1916	Mrs. John Kimball fund, library		Federal Sav. Bk.	100.00		3¼%	2.99	2.99	
1925	Harry K. White fund, library		Federal Sav. Bk.	2000.00		3¼%	60.02	60.02	
1940	Frank L. Gerrish fund, library		Federal Sav. Bk.	4000.00		3¼%	120.05	120.05	
1946	Lizzie Choate fund, library		Federal Sav. Bk.	920.00		3¼%	27.61	27.61	
1947	Willis G. Buxton fund, library		Federal Sav. Bk.	1000.00		3¼%	30.00	30.00	
1948	Martha Buxton fund, library		Federal Sav. Bk.	1000.00		3¼%	30.00	30.00	
1954	Highway Equipment Fund		Federal Sav. Bk.	4000.00	54.17	3¼%	132.83		187.00
1954	Boscawen School Fund		Federal Sav. Bk.	8618.45	37.85	3¼%	171.68		209.53
1955	Boscawen Tank Truck Fund		Federal Sav. Bk.	631.33			12.00		12.00
1955	Boscawen Sewer Fund		Federal Sav. Bk.	725.00			13.76		13.76
1955	Boscawen Civil Defense Fund		Federal Sav. Bk.	500.00			9.49		9.49
	Cemetery lot sales	38.00	N. H. Sav. Bk.	1090.00	272.05		16.39		288.44
	80 shrs. Geo. Putnam Fund	1052.00					60.00	60.00	
				41813.67	832.92		1215.05	843.27	1204.70

All Trusts, except for benefit of Library, show interest received Jan. 1, 1956.

THE ANNUAL REPORT OF THE TRUSTEES OF THE TRUST FUNDS

Library Funds:		
Received from Trust Funds		$559.61
Paid to Treasurer of Library Trustees		559.61
Cemetery Funds:		
RECEIPTS:		
Balance on hand Jan. 1, 1955	$51.20	
Income from Trust Funds	223.66	
Received from individuals	14.00	
Dividends George Putnam Fund	60.00	
Received from Town for care of cemeteries	400.00	
		$748.86
EXPENDITURES:		
Theodore J. Houston, labor and use of truck	$269.12	
Theodore J. Houston, Jr., labor	219.25	
Page Belting Co., pipe	2.78	
Greenland Services Inc., fuel line	1.00	
Eisenhaur's, lawn comb and rake	4.27	
		496.42
Balance on hand December 31, 1955		$252.44
New Trusts:		
Boscawen Sewer Fund	$725.00	
Boscawen Tank Truck Fund	631.33	
Boscawen Civil Defense Fund	500.00	
Boscawen School Fund—additional	5,822.79	
Cemetery Lot Sales—additional	100.00	

VIRA M. HOLMES,
LEWIS C. SHAW,
NATHANIEL M. FLAGG,
Trustees of Trust Funds

REPORT OF FOREST FIRE WARDEN

Be A Good Citizen — Cooperate

Smoking and debris burning caused more than 50 per cent of the forest fires occurring in the state of New Hampshire in 1955 — 235 fires out of a total of 463 originated from these two sources. Lighted smoking material and matches thrown from moving vehicles along the highway or dropped by fishermen, hunters, hikers, berry and flower pickers accounted for 26 percent; debris burning in the wrong place or at the wrong time by those who failed to heed all pleas for safety or refused to recognize the logical, sensible rules and regulations set up under legislative authority governing the use of fire in or near woodlands accounted for more than 24 percent. This is inexcusable.

Everything possible is being done officially to remedy the situation. Since 1909 there has been a statute on our law books which requires everyone to secure written permission from the local forest fire warden before starting a fire in or near woodlands or where fire can be communicated to woodlands, unless the ground is covered with snow. A never ending program of educational work is being carried on by your local warden and state officials to inform the general public both of the value and necessity of securing the required permit for such burning. Much progress has been made, but there are still many who fail to refuse to cooperate. The value of our permit system was definitely proven in this district during the 1955 calendar year. Local wardens issued 3,864 permits for debris burning fires. That's a lot of permits. The records show only 2 permit fires got out of control. This proves several things—while wardens were liberal in the issuance of fire permits, accommodating every applicant so far as possible, they were cautious, following closely directives outlining overall policy governing the issuance of burning permits and thoroughly instructing

permit users. The latter, too, fully appreciating their responsibility in using their permits, governed themselves accordingly. Result? Much burning done legally and safe.

But what of the smokers? Despite all the effiorts of those officially charged with the responsibility of preventing fires, too many were careless or thoughtless in disposing of smoking material and matches. Why? It is difficult to say. Autos are now equipped with ash trays. Why not use them. The crushing out of a cigar, cigarette and the complete extinguishment of matches before being discarded is an easy chore.

If the costly habits of the careless and indifferent smoker and debris burner could be overcome, more than half of our annual forest fires would be eliminated. Will YOU do YOUR share to bring this about?

REMEMBER

1. Get a written permit from your local warden before starting your debris burning or camp fire. The law requires it.
2. Make certain they are dead out before leaving them.
3. Become a safe smoker by extinguishing smoking material and matches before discarding them.

BE A GOOD CITIZEN — COOPERATE

Number of local fires	2
Number of acres burned	½
Number of permits issued	84

ARTHUR H. BARTLETT, *Forest Fire Warden*
THOMAS J. KING, *District Fire Chief*

THOS. J. KING,
District Fire Chief

SCHOOL DIRECTORY

February 1, 1956

School Board

Iyla Bartlett, *Chairman*	Term expires March 1956
Ruby K. Woodbury	Term expires March 1957
Howard E. Raymond	Term expires March 1958

District Officers

Lewis Shaw	Moderator
Dorothy Sanborn	Clerk
Vivian Davis (to Sept. 30, 1955)	Treasurer
Elizabeth Hazen (from Oct. 1, 1955)	Treasurer
Mattie L. Reardon	Auditor
Charles L. Brown	Auditor

Superintendent

William B. Hounsell

Office in the Beede Block, 1 Merrimack Street, Penacook, N. H. Office is open on all school days from 8:15 to 12:30 and from 1:30 to 4:30. Appointments for conference with the Superintendent can be made through the Secretary, Mrs. Pauline D. Wendelin, Phone Plaza 3-6561.

Teachers

Albert W. Wilson, Principal	Main Street Grades-7-8
Marion J. Glidden	Main Street Grades 7-8
Lora A. Olsen	Main Street Grade 1
Gladys M. Downing	Main Street Grade 2
Ruth S. Palmer	Main Street Grade 3
Cora E. Hardy	Main Street Grade 4
Edythe Clow	Plains Grade 5
Evelyn R. Wells	Plains Grade 6

TRUANT OFFICER
Robert Lawrence

SCHOOL NURSE
Mary E. Ormsbee, R. N.
6 Summit Street, Penacook, N. H.
Phone PLaza 3-6542

MUSIC SUPERVISOR
Ellen M. Grau
R.F.D. Center Barnstead

BAND SUPERVISOR
Paul T. Giles
110 South State Street
Concord, New Hampshire

SCHOOL WARRANT

THE STATE OF NEW HAMPSHIRE

To the Inhabitants of the School district in the town of Boscawen, New Hampshire, qualified to vote in district affairs:

You are hereby notified to meet at the Town Hall in said district on the 24th day of March 1956, at 1:30 o'clock in the afternoon, to act upon the following subjects:

1. To choose a Moderator for the coming year.

2. To choose a Clerk for the ensuing year.

3. To choose a Member of the School Board for the ensuing three years.

4. To choose a Treasurer for the ensuing year.

5. To determine and appoint the salaries of the School Board and Truant Officer, and fix the compensation of any other officers or agent of the district.

6. To hear the reports of Agents, Auditors, Committees, or Officers chosen, and pass any vote relating thereto.

7. To choose Agents, Auditors and Committees in relation to any subject embraced in this warrant.

8. To see what sum of money the district will raise and appropriate for the support of schools, for the salaries of school district officials and agents, and for the payment of statutory obligations of the district, and to authorize the application against said appropriation of such sums as are estimated to be received from the state foundation aid fund together with other income; the school board to certify to the selectmen the balance between the estimated revenue and the appropriation, which balance is to be raised by taxes by the town.

9. To see if the district will vote to authorize the school board to purchase the Dormitory lot, so-called, and buildings thereon, as a site for a new elementary school and raise and appropriate the necessary funds not to exceed eight thousand dollars ($8,000.00), and authorize the trustees of trust funds to transfer the amount so voted from the School Capital Reserve Fund.

10. To see if the district will vote to authorize the construction of a new elementary school, at a cost not to exceed one hundred sixty thousand dollars ($160,000.00) and make appropriation to cover such cost, and to authorize the school board with the advice of the Citizens Advisory Committee to determine the final construction plans, to engage the services of an architect, to solicit bids, to accept the most advantageous bid or bids, to supervise the construction and to see that the contracts are carried out, to determine where the building is to be located on the site, to remove the present buildings, and to take any other necessary or suitable action in connection with said bids, contracts, construction, acquisition of land, grading, equipment and furnishings and all other matters in connection therewith.

11. To see if the district will vote to meet any appropriation under Article 10 by transfer from the distict's School Capital Reserve Fund and by borrowing on credit of the district by the issuance of serial notes or bonds in accordance with the provisions of the Municipal Finance Act and any amendments relating thereto; to authorize the trustees of trust funds to pay over the sum to be transferred from the School Capital Reserve Fund to the school board for such elementary school construction project; and to authorize the school board to determine the terms and conditions upon which the notes or bonds shall be issued including the date, maturities, denominations, interest rate, place of payment, form and other details relating to the notes or bonds, including those pertaining to the sale.

12. To see if the district will vote to authorize the school board to make applications for and to accept in the name of the school district for school purposes such funds or grants-in-aid as may be obtainable from the State, Federal Government or any other agencies or department.

13. To see if the district will vote to elect a Citizens Advisory Committee of three (3) to consult with and advise the school board in matters pertaining to a new elementary school..

14. To see what sum of money the district will vote to raise and appropriate for the School Capital Reserve Fund.

15. To see if the district will vote to rescind the action taken under Article 13 of the 1955 warrant ("To see if the district will authorize the school board to sell the school buildings known as Water Street and High Street schools and place the proceeds of the sale in the School Capital Reserve Fund") whereby it was voted "that the buildings be sold at public auction."

16. To see if the district will authorize the school board to sell the High Street school building and the Water Street schoool building to the owner or owners of the land on which the buildings rest, at private sale for such price as the School Board may determine would be reasonable and to authorize the School Board to execute and deliver a bill of sale to the purchaser or purchasers.

17. (In the event of unfavorable action on Articles 9, 10, and 11) To see what sum of money the district will vote to raise and appropriate for a new heating plant for the Main Street School.

18. To transact any other business that may legally come before said meeting.

Given under our hands at said Boscawen this 2nd day of March 1956.

IYLA L. BARTLETT,
RUBY K. WOODBURY,
HOWARD E. RAYMOND,
Boscawen School Board.

A true copy of Warrant—Attest:

IYLA L. BARTLETT,
RUBY K. WOODBURY,
HOWARD E. RAYMOND,
Boscawen School Board.

SCHOOL BOARD'S ESTIMATE FOR 1956-57

School Board's statement of amount required to support Public Schools and meet other statutory obligations of the District for the fiscal year beginning July 1, 1956.

Support of Schools	High	Elem.	Total
Salaries of District Officers			$282.00
Local Share Superintendent's Salary			765.00
Tax for State-Wide Supervision			736.00
Salaries of Other Administrative Personnel			667.00
Supplies and Other Expenses			527.50
Salaries of Teachers and Principal		$26,084.00	26,084.00
Books and Other Instructional Aids		1,000.00	1,000.00
Scholars Supplies		1,100.00	1,100.00
Other Instructional Expenses		700.00	700.00
Salaries of Janitors		2,150.00	2,150.00
Fuel or Heat		1,700.00	1,700.00
Water, Lights and Other Expenses		754.00	754.00
Repairs and Replacements		1,500.00	1,500.00
Health Supervision		800.00	800.00
Transportation		6,940.00	6,940.00
Tuition	$40,000.00		40,000.00
Special Funds Activities		250.00	250.00
Retirements		1,866.77	1,866.77
Insurance, Bonds and Expenses		125.00	125.00
New Equipment		700.00	700.00
Total Amount required to meet School Board's Budget			$88,647.27
Estimated Income of District			
State Aid			$22,500.00
Total to be Appropriated for 1956-57			$66,147.27

BUILDING FUND

District Approp.	$ 600.00	Site Development	$ 50.00
		Other Payments	65.00
Total Net Receipts	600.00	Total Net Payments	115.00
Cash on Hand July 1, 1954	475.00	Cash on Hand June 30, 1955	960.00
Grand Total Net Receipts	$1,075.00	Grand Total Net Payments	$1,075.00

SCHOOL BOARD'S ESTIMATE
1956-57

Support of Schools	Expend. 1954-55	Estimated Expend. 1955-56	Board's Budget 1956-57
Salaries of District Officers	$ 282.00	$ 282.00	$ 282.00
Local Share of Supt. Salary	700.30	740.00	765.00
Tax—Statewide Supervision	692.00	744.00	736.00
Salaries—other adm. personnel	598.20	636.50	667.00
Supplies and other expenses	564.63	511.03	527.50
Salaries for teachers	24,100	25,350.00	26,084.00
Books and other instructional aids	908.85	1,000.00	1,000.00
Scholar's Supplies	1,171.01	1,000.00	1,100.00
Other instructional expenses	660.10	700.00	700.00
Salaries of Janitors	1,751.25	1,650.00	2,150.00
Fuel or Heat	1,711.58	1,700.00	1,700.00
Water, Light and other Expenses	715.35	654.00	754.00
Repairs and Replacements	1,768.84	1,500.00	1,500.00
Health Supervision	709.14	775.00	800.00
Transportation—High	56.40	200.00	100.00
Elementary	6,840.00	6,840.00	6,840.00
Tuition	28,285.94	34,250.00	40,000.00
Special Funds Activities	1,079.35	250.00	250.00
Retirement	1,732.95	1,822.99	1,866.77
Insurance Bonds	237.71	125.00	125.00
Building Fund	600.00		
Improvements	115.00		
New Equipment	812.03		700.00
Payments—Capital Reserve Fund	5,822.79		
Total 1954-55 Expenditures	$81,915.42		
Estimated 1955-56		$80,730.52	
1955-56 Income of State Aid		24,597.71	
Appropriation 1955-56		$56,132.81	
Total School Board's Budget 1956-57			$88,647.27
Estimated Income of State Aid			22,500.00
Estimated Appropriation 1956-57			$66,147.27

BALANCE SHEET—JUNE 30, 1955

Assets		Liabilities	
Cash on Hand June 30, 1955 (includ. Bldg. Fund) (Held by Trustees)	$960.00	Capital Reserves (Offsets similar asset account)	$8,618.45
Capital Reserves	8,618.45	Building Fund	960.00
	$9,578.45		$9,578.45

REPORT OF TREASURER OF SCHOOL DISTRICT

July 1, 1954 to June 30, 1955

Cash on hand	$ 000.00
Current Appropriation	62,357.54
State Aid	18,647.73
Federal Fund	695.15
Other Sources	436.02
Total Receipts	82,136.44
Less School Board Orders Paid (No. 2105-No. 2684)	82,136.44
Balance on Hand June 30, 1955	000.00

VIVIAN L. DAVIS,
Treasurer

July 15, 1955

AUDIORS' CERTIFICATE

This is to certify that we have examined the books, vouchers, bank statements and other financial records of the Treasurer of the school district of Boscawen, and find them to be correct as recorded.

CHARLES L. BROWN, JR.
MATTIE L. REARDON,
Auditors.

SUMMARY OF SUPERINTENDENT'S SALARY
1954-55
Supervisory Union, No. 46

The superintendent's total salary of $6,225.00 is paid in part by assessments against the seven Districts in the union, which are pro-rated as follows:

Andover	$722.65
Boscawen	700.30
Chichester	327.80
Loudon	465.63
Penacook	1,195.72
Salisbury	175.08
Wilmot	137.82
	$3,725.00

These payments are made by the Districts directly through the Supervisory Union Office.

The remaining $2,500.00 is paid by the State from the fund established by the per capita tax of $2.00 for each resident pupil. Boscawen's per capita assessment for 1954-55 was $692.00.

ROLL OF PERFECT ATTENDANCE

Pupils not absent, tardy or dismissed for the school year ending June 30, 1955

Main Street School

Annette Capobianco	Grade 8	Marguerite Silver	Grade 8
Sheridine Dionne	Grade 8	Donald Cleveland	Grade 7
Phillip Dukette	Grade 8	Gloria J. Dukette	Grade 3
Chester Ham	Grade 8	Richard L. Sampson	Grade 3
James Silver	Grade 8		

Plains School

William A. Flint	Grade 6	Linda M. Rule	Grade 6
Allen A. White	Grade 6		

GRADUATES FROM EIGHTH GRADE

June 1955

Janet Annan
Robert Boyd
Suzanne Butterworth
Annette Capobianco
Robert Coleman
Robert Davis
Russell Deregon
Sheridine Dionne
Phillip Dukette
Sylvia Dunbar
Dona Fisher
Beverly French
June French
Duane Gibeau
Georgia Greene
Chester Ham
Sylvia Holbrook
Mary Jane Hollins
Sarah Kenney
Sandra Jordan
Stanley Kenney
Bonnie Marshall
Vernon Merchant
Lynne Neilson
Daphne Northcott
Carol Rule
James Russell
James Silver
Marguerite Silver
Peter Smith
Bertha Watterson

GRADUATES FROM PENACOOK HIGH SCHOOL

June 1955

Joyce T. Annan
Beverly Ann Bailey
Nancy Ann Ballard
Barbara Ann Fredette
Joseph L. Gibeau
Alfred Harry Green

Patricia Amy Ballou
Charlotte Ann Capen
James Francis Cullen
Norman Lawrence Cummings
Anne Hibbard Shafer
Sarah Sumner
Lawrence S. Young

GRADUATES FROM CONCORD HIGH SCHOOL

Lorna Carr

GRADUATES FROM FRANKLIN HIGH SCHOOL

Donald Trudeau

GRADUATES FROM SIMONDS FREE HIGH SCHOOL

Emery Fisher

PUPILS ATTENDING SECONDARY SCHOOLS FALL OF 1955

Concord High School—Rate $340.00

Mary J. George Grade 11
Felix R. King Grade 11
Edward French Grade 10
Suzanne Butterworth Grade 9
Jane E. French Grade 9

Penacook High School—$300.00

Seniors

Kenneth Bernier
Marilyn Cook
William Dukette
Judith Falby
Patricia Garland
Donald Gibeau
Janice Gibeau
Joyce Hosmer
Sylvia Hoyt
Robert Hutchinson
Carol Kenney
Shirley Martin
Stillman McKerley
Peter McShane
Theresa Merchant
Sandra Nielsen
Elaine Olsen
Carol Russell
John Speed
James Steenbeke
Kathleen Wall

Juniors

Sylvia Ballard
Stanley Grace

Marilyn Bartlett
Warren Brown
Irene Burley
Gail Capobianco
Richard Colman
Richard Dragon
Lorraine Dukette
Elizabeth Durant
Roddy Falby
Hilda Gilbert
Elizabeth Hutchinson
William Hutchinson
Sidney Keniston
Shirley Mills
Oliver Northcott
Patricia Parent
Marlene Presby
Kay Raymond
Kennedy Shibles
Stanley Stevens

Sophomores

Lorraine Biron
Janet Blackmer
Phyllis Brown
Rudy Capen
Dale Childs
Mary A. Dragon
Elaine Duquette
Jean Duquette
Judith Florence
Carol Gibeau
Robert Girard
Ann Gleason
Edward Ham
Lois Ham
Charles Haynes
Lynda Hazen
James Knowlton
Kenneth Knowlton
Eugene Merchant
Francis Merchant
Janet Moses
Joanne Perkins
Jacquelyn Robbins
Robert Silver
Donald Smith
Frances Speed
Glenda Towle
George Turgeon

Freshmen

Janet Annan
Robert Boyd
Annette Capobianco
Robert Coleman
John J. Connor
Robert Davis
Russell Deragon
Sheradine Dionne
Philip Dukette
Mary J. Hollins
Sandra Jordan
Sally Kenney
Bonnie Marshall
Vernon Merchant
Dean Miller
Lynne Nielsen
Daphne Northcott
Linda Patsfield

Sylvia Dunbar	Bonnie M. Picard
Beverly French	Carol Rule
Duane Gibeau	James Russell
Georgia Green	James Silver
Chester Ham	Marguerite Silver
Sylvia Holbrook	Peter Smith

Bertha Watterson

TILTON-NORTHFIELD—Rate 275.00

Charles Walles Grade 12

FRANKLIN HIGH SCHOOL—Rate $300.00

Howard Cate	Grade 12	Sally Duval	Grade 10
Joan White	Grade 12	Daniel Mathieu	Grade 10
Norma White	Grade 11	Natalie Cate	Grade 10

SIMONDS FREE HIGH SCHOOL, WARNER—Rate $275.00

Ray Fisher	Grade 12	Diane Fisher	Grade 10
Dona Fisher	Grade 9		

WALKER SCHOOL, CONCORD—Rate $240.00

David W. Florence

SCHOOL CALENDAR
1956-1957

Schools open—Wednesday, September 5
*Holiday—Columbus Day, Friday, October 12
Teachers' Convention—Thursday, Friday, October 18, 19
*Holiday—Veterans Day, Monday, November 12
Teachers Institute—Friday, April 12
Holiday—Memorial Day, Thursday, May 30
Schools close—Wednesday, November 21
Schools open—Monday, November 26
Schools close—Christmas Vacation, December 21
Schools open—Wednesday, January 2
Schools close—Winter Vacation, February 15
Schools open—Monday, February 25
Schools close—April 19
Schools open—Monday, April 29
Schools close—Thursday, June 13

* At option of local school boards

THE "NO SCHOOL" SIGNAL

Two strokes of the fire alarm given three times (2-2-2), and the same number of blasts of the siren on Torrent Hose House, is the signal for closing school for one session. Its meaning depends upon the time of sounding.

When sounded at 7:30 in the morning, ALL SCHOOLS in Penacook and Boscawen will be closed for the forenoon session.

When sounded at 11:45 ALL SCHOOLS will be closed for the afternoon session.

Announcement will be made over radio station WKXL at 7:15 and on subsequent announcements of the station.

REPORT OF THE SCHOOL NURSE

To the Superintendent of Schools:

I herewith submit my yearly report of the school health program for the past year.

In the annual health report of 1954-55 ,it was recommended that the School Board when preparing the budget made possible the services of a physician for the annual fall check-ups. This was done and the parents, nurse and teachers alike, recognize and appreciate the interest and cooperation of the School Board members in securing this professional service necessary to the welfare of our children.

As a result of this, Doctor MacLeod and Doctor Shaw visited the schools in November and all pupils were examined by them and the results are as follows:

Vision	8
Hearing	2
Tonsils	9
Heart (murmur)	1
Skin	2

Parents were notified and home calls made for consultations toward corrections of these defects.

COMMUNICABLES

Measles	4
Whooping Cough	40
Mumps	16
Impetigo	8
Scabies	4

All these were excluded according to law.

CLINICS ATTENDED

Dental	32
Mental Hygiene	1
T. B.	1

Sight Conservation	5
Sick Pupils Transported Home	7

The polio Salk Vaccine clinics were held May 23, and June 14th with 44 children attending from the 1st and 2nd grades. There were no reactors from the vaccine itself. It is hoped that when the next clinic, now being planned by the State Board of Health is held, Boscawen parents will approve and cooperate 100%.

Class rooms were visited as regularly as possible, first aid kits were replenished and home calls made to the sick and absentees.

The registration of 1st graders was limited to one day instead of the usual week and will probably be done so in the future as it was found to be time saving and less confusing in the school routine work.

In closing, let me say, that if and when changes are made towards larger and newer buildings, the need of a health room with adequate space should be considered a necessity and should be included in the plans.

To all who helped in the school health program, my sincere thanks.

Respectfully submitted,

MARY E. ORMSBEE, R. N.
School Nurse

ATTENDANCE TABLE FOR THE SCHOOL YEAR ENDING JUNE 30, 1955

SCHOOLS	Length of school in weeks	Whole No. Different Pupils Registered			Average Daily Attendance	Average Daily Absence	Average Daily Membership	Percent of Attendance	No. of cases of tardiness	No. of visits by Superintendent	No. of pupils not absent or tardy
		Total	Boys	Girls							
Main St., Grade 1	37	30	17	13	23.0	2.8	25.8	88.9	4	7	0
Main St., Grade 2	37	35	22	13	28.6	2.0	30.7	93.4	4	3	0
Main St., Grade 3	37	36	16	20	29.6	1.9	31.5	93.0	12	7	2
Main St., Grade 4	37	33	18	15	29.3	1.6	30.8	94.9	2	5	0
Plains School, Grade 5	37	32	22	10	26.3	1.6	27.9	94.2	6	7	0
Plains School, Grade 6	37	27	12	15	25.2	1.6	26.8	94.1	0	8	3
Main St., Grade 7	37	37	19	18	33.8	1.8	35.5	94.8	8	12	1
Main St., Grade 8	37	33	12	21	31.4	1.1	32.4	96.8	1	13	6
ENTIRE DISTRICT	37	263	138	125	227.2	14.4	241.4	93.8	37	62	12

REPORT OF SUPERVISOR OF MUSIC

To the Superintendent of Schools:

It has been a great pleasure for me to carry on the work as elementary music supervisor in the schools of Boscawen.

With the cooperation of the teachers who carry on the work during the week, we are trying to stress the importance of the reading of music in addition to whatever theory is necessary. The reading program is begun in grade 2 and singing in parts, in grades 4 and 5.

It is with regret that I must report that our Christmas program had to be cancelled because of stormy weather, but a Spring program to be given by all of the grades is among the long range plans.

The study of the symphonette, a type of song flute, has been started in one grade. The children have shown a great deal of enthusiasm in this musical activity and it is to be hoped that ground work will be laid for later study with orchestral instruments.

Records from the State Library have been used to help stimulate interest in some of the classics studied in grades 7 and 8. In some cases the classes have used these records as "orchestral accompaniments" for their choruses.

I wish to thank Mr. Hounsell and all the teachers who have helped by their cooperation to make my year here a very happy one.

Respectfully submitted,

ELLEN M. GRAU,
Supervisor of Music

REPORT OF BAND SUPERVISOR

To the Superintendent of schools of Boscawen:

The reasons for music in our schools is many fold. Namely music serves as a safety valve to let off steam. It gives our young people a chance to participate in public appearances giving them self assurance and confidence. It helps develop a sense of team work, tonal balance to rythmic sense. In these times of hustle and bustle it helps to equalize the tremendous schedule thrust upon our young people. One of the many pleasant experiences I have weekly is going into either the Main Street school or the Plains school and hearing our young people perform either vocally or instrumentally. It is at these times that I realize the importance of Music in our schools.

With the utmost respect and the realization that there is a limit physically and financially I should like to suggest the following:

1. A telephone be installed at the Plains school.

2. A systematic instrument demonstration to given twice yearly, to arouse interest and to acquaint our young people with the various types of instruments.

3. To stimulate within our young people the desire for want of music in its various forms by means of movies and participation.

4. To say "Thank you" to Mr. Wilson and all of the teachers under him for making my work a pleasure instead of a duty.

Respectfully submitted,

PAUL T. GILES
Supervisor of Band Music

REPORT OF THE BUILDING COMMITTEE

At the 1954 School Meeting, the following members were elected to serve with the School Board on a Building Committee:

Alan Richardson
Joseph Colby
Robert Keneval
William Wall
Edgar Broughton
James Holden
Roger Sanborn
Helenette Silver

At the first meeting of the committee, in April Mr. Colby was chosen to act as chairman, and Mrs. Silver as secretary. Six meetings were held throughout the year, and written records made of all transactions.

Sub-committees, appointed by the chairman, investigated various suggested sites, as well as the condition of the present buildings.

Consensus was that, while play space was less than desirable at the present Main Street site, it was the most suitable of the available locations. It was voted that the committee approve the present site.

The present housing situation, while less than could be wished was not yet desperate. The buildings seemed less inadequate than had been feared except for the lunch room. There was seating space for all. The investigating committee was inclined to support the belief that the Main Street building was something of a fire trap. This however was denied by the School Board, and they explained the system practiced at fire drills by which the building can be emptied very quickly. This sub-committee reported that a new school would undoubtedly be required in the near future.

Wherever a building program is to be undertaken, the State Board of Education urges a thorough survey of fu-

ture community needs, encompassing, not only schools, but all public requirement. This is accompanied by a study of probable population growth and industrial expansion.

Such a survey of Boscawen was suggested by Mr. Richardson, who also recommended that the report of findings be accompanied by a questionnaire sent to all voters, to determine opinion on the type of school desired, and the reasons why the previous plan had been favored or opposed. He believed the program of the committee should be governed by answers received.

Several members of the Committee concurred and considerable discussion followed. Mr. Hounsell was requested to express his views, and he believed that the past proposal was turned down because the voters simply did not want a new school. He felt that a survey would be without meaning, and of no use. No action was taken on the matter.

The school census was not available until late in the year, so that a dead line when a new building MUST be provided could not be determined. In the remaining time, it was not practical to present a new building plan, and impossible to present an adequate one.

It was therefore voted to ask the School Board to insert in the Warrant an article empowering the School Board to select a site suitable for a new school and to buy any necessary land, or land and buildings thereon, for a sum not to exceed $8,000.

It was further voted that the School Board be requested to place a second article in the Warrant to erect a new school, and issue bonds for a sum not to exceed the legal limit.

It was also voted to request a third article to see what sum the district will raise and appropriate to add to the capital reserve fund.

HELENETTE SILVER,
Secretary.

VITAL STATISTICS

Births Registered in the Town of Boscawen, for the Year Ending December 31, 1955

Date of Birth	Place of Birth	Name of Child (If any)	Sex	Liv'g or still'n	No. of Child	Color	Name of Father	Maiden Name of Mother	Color	Residence of Parents	Occupation of Father	Birthplace of Father	Birthplace of Mother
Jan. 7	Concord	Philip McLeod Hardy	M	L	2	W	Harold M. Hardy	Rhoda B. Woodbury	All White	Boscawen	Lathe operator	Franklin	Boscawen
Jan. 15	Concord	Jayson Anthony Miner	M	L	8	W	William A. Miner	Leona M. Rule		Boscawen	Reamer	Penacook	Penacook
Jan. 22	Concord	Mark Elmer Sampson	M	L	7	W	Paul R. Sampson	Virginia M. Wescott		Boscawen	Stone cutter	Concord	Northfield
Jan. 27	Concord	Kathleen Rose Reynolds	F	L	3	W	Paul Reynolds, Sr.	Arlene R. Morrill		Boscawen	Laborer	Hollis, Me.	Concord
Feb. 26	Franklin	Sylvia Ann Brown	F	L	1	W	Raleigh M. Brown	Nancy M. Witham		Boscawen	Laborer	N. H.	N. H.
Mar. 9	Concord	Carol Ann Silver	F	L	2	W	William C. Silver	Shirley R. Hibbard		Boscawen	Caretaker	N. H.	Boscawen
Mar. 11	Concord	Debra Ann Longley	F	L	1	W	Miner R. Longley	Barbara E. Ricard		Boscawen	Engineer	Canada	Canaan
Mar. 11	Concord	Diane Lynn Buskey	F	L	6	W	Robert O. Buskey	Eileen M. Searles		Boscawen	Mill worker	Vt.	N. H.
Mar. 18	Concord	Jody Ann Duquette	F	L	2	W	Vernon O. Duquette	Elaine T. Perkins		Boscawen	Laborer	Boscawen	Boscawen
Apr. 3	Concord	Patricia Ann Cummings	F	L	2	W	Ernest O. Cummings	Marie E. Jones		Boscawen	Mason	Concord	Manchester
Apr. 22	Concord	Sandra Lee Bailey	F	L	2	W	William Bailey, Jr.	Rose M. Flamand		Boscawen	Woodsman	Boscawen	Concord
May 4	Concord	James Robert LaValley	M	L	5	W	Donald J. LaValley	Audrey M. Ashey		Boscawen	Prison Guard	Penacook	Hanover
May 12	Concord	Elmer Frank Rule, Jr.	M	L	5	W	Elmer F. Rule, Sr.	Leona M. Plante		Boscawen	Foreman	Vt.	Franklin
May 12	Concord	Kathleen Mary Couch	F	L	3	W	Earl B. Couch	Arlene Champagne		Boscawen	Laborer	N. H.	Concord
June 23	Franklin	Douglas Venon Stebbins	M	L	1	W	Vernon V. Stebbins	Barbara J. Folsom		Boscawen	Lumberman	N. H.	Boscawen
July 14	Concord	Maureen Lynn Bassett	F	L	1	W	Morris J. Bassett	Dorothy M. Sweatt		Boscawen	U. S. Navy	Boscawen	Stewartstown
July 14	Franklin	Pamela Anne Bernier	F	L	2	W	Robert A. Bernier	Delores M. Nadeau		Boscawen	Account Clerk	N. H.	N. H.
July 28	Concord	Dorothy M. Currier	F	L	1	W	Lawrence R. Currier	Celia F. Mathews		Boscawen	Engineering	Concord	Rochester
Aug. 25	Concord	Douglas Mark Houston	M	L	2	W	Theo'e Houston, Jr.	Harriet C. Brunel		Boscawen	Teacher	Concord	Concord
Sept. 1	Concord	Katherine A. Aupre y	F	L	1	W	Edward E. Aupre y	Shirley M. Lovett		Boscawen	Truck driver	Penacook	Laconia
Sept. 8	Concord	Jeffrey Michael Smith	M	L	3	W	Gilbert E. Smith	Dorothea M. Baker		Boscawen	Leather worker	Timmouth, Vt.	Detroit, Mich.
Sept. 9	Concord	Debra Jean Stevens	F	L	4	W	Bertrand O. Stevens	Virginia M. Starkey		Boscawen	Farmer	St. Johnsbury, Vt.	Greenfield, Mass.
Oct. 14	Concord	Robert Wallace Bean	M	L	2	W	Harold W. Bean, Jr.	Beatrice E. Silver		Boscawen	Mechanic	Concord	Concord
Oct. 15	Concord	Richard Alan Davis	M	L	5	W	Bennard O. Davis	Nellie B. Davis		Boscawen	Body-Fen'r Rep.	Anson, Me.	Concord
Oct. 23	Concord	Herman F. Flanders, Jr.	M	L	3	W	Herm n Flanders, Sr.	Lois M. Charlton		Boscawen	Woodsman	Warner	Scituate, Mass.
Nov. 1	Concord	Marc d'Estournelles Chardon	M	L	1	W	Alvin J. Chardon	Phoebe W. Ashley		Boscawen	Forester	Boston, Mass.	Washington, D. C
Nov. 4	Concord	Sheila Hilda Skarp	F	L	3	W	George R Skarp	Gloria J. Fournier		Boscawen	Laborer	Concord	Penacook
Nov. 9	Concord	Judith Lynne Ford	F	L	3	W	Myrl M Ford	Florence E. Fox		Boscawen	Laborer	Orange	Manchester
Nov. 13	Concord	Stuart John Robinson	M	L	1	W	Stuart I. Robinson	Grace R. Anderson		Boscawen	Laborer	Boscawen	White Pls, N. Y
Nov. 20	Concord	Gary James Langtry	M	L	2	W	Robert S. Langtry	Winifred Woodbury		Boscawen	Undewriter	Framingham, Mass.	Concord, Vt.
Dec. 1	Concord	Ronny Kimball Banker	M	L	2	W	Edmund L. Banker	Arlene E. Hamel		Boscawen	Measurer	Penacook	Terryville, Conn
Dec. 6	Concord	Lu-ann Geneva LaBreeque	F	L	6	W	Armand LaBreeque	Rita R. Gibeau		Boscawen	Sorter	New Bedford, Mass.	Penacook

I hereby certify that the above return is correct according to the best of my knowledge and belief.

GENEVRA R. LAUGHER, *Town Clerk.*

Marriages Registered in the Town of Boscawen, N. H., for the Year Ending December 31, 1955

Date	Place of Marriage	Name & Surname of Groom and Bride	Residence of each at time of marriage	Age	Color of each	Occupation of Groom and Bride	Place of Birth of each	Name of Parents	Birthplace of Parents	Occupation	No. Marriage	Name, Residence & Official Stations of Persons by whom married
Jan. 15	Boscawen	Karl I. Temple, Jr.	Boscawen	33	W	Laborer	Mass.	Karl I. Temple	N. H.		1	J. Lincoln Thomas Min. of Gospel
								Ada E. Wiscomb	N. H.			
		Frances M. Keeler	Concord	31	W	Housewife	Vt.	Gustave Johnson	Maine		2	
								Edith Hughes	Vt.			
Jan. 22	Franklin	Harland L. Bartlett	Boscawen	23	W	Lumber worker	N. H.	Arthur E. Bartlett	N. H.		2	Vernon French, Jr. Meth. Minister
								Iyla Hanson	N. H.			
		Dorothy Woodward	Franklin	22	W	Stitcher	N. H.	Ross H. Woodward	N. H.		1	
								Doris Mosher	N. H.			
Jan. 30	Portsmouth	Alexander Babula	Portsmouth	39	W	Laborer	N. H.	Paul Babula	Russia		1	K. D. Cannady Minister
								Caroline Archie	Poland			
		Elizabeth O'Keefe	Boscawen	36	W	Nurse	R. I.	James O'Keefe	Scotland		1	
								Margaret MacMaster	R. I.			
Mar. 12	Boscawen	Raleigh M. Brown	Boscawen	38	W	Tannery worker	Concord	Charles H. Nudd	Warner		2	John L. Emerson Justice of Peace
								Charlotte Martel	Manchester			
		Nancy M. Witham	Boscawen	16	W	At home	Chichester	George Witham	Chichester		1	
								Helen Gilman	Gilmanton			
Mar. 26	Penacook	Perley R. Miller	Boscawen	26	W	Mechanic	N. H.	Andrew M. Miller	Me.		2	William H. Keeffe Clergyman
								Grace M. Abbott	N. H.			
		Frances J. Sullivan	Penacook	20	W	Waitress	Maine	Jeremiah Sullivan	Mass.		1	
								Anna Meron	N. H.			
Apr. 16	London	Edward J. Wells	London	22	W	Laborer	N. H.	Guy A. Wells	N. H.		1	Leslie G. Strathern Min. of Gospel
								Gladys H. Cochran	Mass.			
		Shirley I. Burley	Boscawen	18	W	Factory worke	N. H.	Ralph W. Burley	N. H.		1	
								Nettie L. Lord	N. H.			
Apr. 30	Penacook	William J. Mullen	Boscawen	23	W	U. S. Air Force	Mass.	William J. Mullen	Mass.		1	George Donnelly Catholic Priest
								Josephine Chanssong	Mass.			
		Joan K. Boland	Penacook	20	W	Elec. Inst. Wkr	Mass.	Joseph Boland	Mass.		1	
								Anne Murphy	Mass.			

July 16	Penacook	Stanley E. Foote	Penacook	25	W	Mill man	Meredith	Henry B. Foote	Bow		1	Robert O. Clement Epis. Minister
								Roseanna Mitchell	Canada			
		Katherine F. Bassett	Boscawen	21	W	Factory worker	Boscawen	Edward L. Bassett	N. H.		1	
								Kathleen H. Lynch	Franklin			
June 28	Concord											
		Mary A. Gaudeau		22	W		Canada				2	R. J. Lampron Rom. Cath. Priest
July 16	Penacook	Walter P. Hewey	Boscawen	28	W	Tannery worker	N. H.	Lawson P. Hewey	Nova Scotia		1	William R. Keeffe Clergyman
								Jennie G. Merrill	N. H.			
		Marilyn L. Butler	Boscawen	21	W	Nurse	N. H.	Charles L. Butler	N. H.		1	
								Marion Blanchard	N. H.			
Aug. 21	Lakeport	Leo P. McCarty	Laconia	38	W	Conductor	Mass.	James McCarty	Vt.		2	P. H. McDonough Catholic Priest
								Annie M. Killelea	Mass.			
		Ruth Trumbull	Boscawen	27	W	Saleslady	N. H.	James G. Trumbull	N. H.		1	
								Eva A. Thompson	N. H.			
Aug. 27	Boscawen	Leon W. Reed	Concord	20	W	Painter	N. H.	Theodore Reed	N. H.		1	J. Lincoln Thomas Min. of Gospel
								Bernice Ordway	N. H.			
		Barbara A. Silver	Boscawen	21	W	Bookkeeper	N. H.	Lawrence L. Silver	N. H.		1	
								Fannie S. Keniston	N. H.			
Aug. 27	Penacook	Paul E. Colby	Penacook	20	W	U. S. Air Force	N. H.	Everett Colby	N. H.		1	George Donnelly Catholic Priest
								Mary Lamarre	N. H.			
		Lorraine J. Fredette	Boscawen	18	W	At home	N. H.	Roy Fredette	N. H.		1	
								Lucy Camden	Canada			
Sept. 3	Lakeport	Ernest C. Houston	Boscawen	21	W	Truck driver	Boscawen	Walter E. Houston	N. H.		1	E. Ray Burchell Cong'l Clergyman
								Grace M. Bartlett	N. H.			
		Elizabeth Andrews	Laconia	22	W	Clerk	N. H.	Kendall C. Andrews	Canada		1	
								Marjorie F. Page	N. H.			
Sept. 30	Penacook	Philip J. LeBrun	Boscawen	24	W	U. S. Air Force	Concord	Phillippe E. LeBrun	N. H.		1	George Donnelly Catholic Priest
								Elinor G. LeBrun	Mass.			
		Janice E. Brooks	Canterbury	19	W	Student	N. H.	Earl T. Brooks	N. H.		1	
								Dorothy E. Weeks	N. H.			
Nov. 8	Penacook	Donald E. Miller	Boscawen	24	W	Plater	Boscawen	Arthur W. Miller	Vt.		1	George Donnelly Catholic Priest
								Dorothy Fredette	Vt.			
		Joyce F. Brooks	Canterbury	16	W	Student	Bar Harbor, Me.	Earl T. Brooks	N. H.		1	
								Dorothy E. Weeks	N. H.			
Nov. 19	Boscawen	Francis L. Bialik	Penacook	24	W	Milk Rte. man	Wisconsin	Frank C. Bialik	Cal.		2	J. Lincoln Thomas Min. of Gospel
								Jean Zaronski	Wis.			
		Carol A. Young	Boscawen	19	W	At home	N. H.	Harry S. Young	N. H.		1	
								Evangeline Girard	N. H.			

Nov. 19	Boscawen	Robert C. Neal	Concord	54	W	Rumford Press	Mass.	Charles M. Neal	Nova Scotia		2	J. Lincoln Thomas Min. of Gospel
								Ellen Davis	Nova Scotia			
		Dorothy M. Guyette	Boscawen	51	W	At home	N. H.	Felix Laro			3	
								Malvina Gregory				
Nov. 19	Boscawen	Robert H. Morill	Franklin	38	W	Garage Prop.	N. H.	Wayne E. Morrill	N. H.		2	J. Lincoln Thomas Min. of Gospel
								Lenora M. Howes	Me.			
		Barbara H. Schoch	Boscawen	26	W	Coil winder	N. H.	Walter E. Houston	N. H.		2	
								Grace M. Bartlett	Mass.			
Dec. 3	Boscawen	Martin S. Laughy	Boscawen	25	W	Lumber worker	N. H.	John W. Laughy	Franklin		1	J. Lincoln Thomas Min. of Gospel
								Lena M. Blanchard	Vt.			
		Beatrice A. Giltmore	Boscawen	22	W	Winder	Concord	Troy Giltmore	Wash.		1	
								Freda M. Sweeney	Mass.			
Dec. 3	Boscawen	Joseph O. Parris	Franklin	21	W	Tannery worker	N. H.	Auguste Parris	France		1	J. Lincoln Thomas Min. of Gospel
								Eva M. Comeau	N. H.			
		Edna A. Burdette	Franklin	36	W	Mill operator	N. H.	George A. Raymond	N. H.		2	
								Bessie E. Lake	N. H.			
Dec. 17	Wellesley, Mass.	Richard E. Russell	Boscawen	26	W	Draftsman	Concord	Edward J. Russell			1	William B. Rice Clergyman
								Ada M. Bailey				
		Beverly Meier	Wel'sley, Mass.	23	W	At home	Short Hills, N. J.	Robert C. Meir			1	
								Rhoda Westervelt				
Dec. 18	Boscawen	Roland C. Folsom	Boscawen	24	W	Machinist	Concord	Hervey T. Folsom	N. H.		1	J. Lincoln Thomas Min. of Gospel
								Ruth G. Coulson	Mass.			
		Mary J. Griffith	Concord	17	W	At home	Concord	Reginald P. Griffith	N. H.		1	
								Margaret Wright	N. H.			

I hereby certify that the above return is correct according to the best of my knowledge and belief.

GENEVRA R. LAUGHER, *Town Clerk.*

Deaths Registered in the Town of Boscawen, for the Year Ending December 31, 1955

Date	Place of Death	Name and Surname of the Deceased	Age: Years	Age: Months	Age: Days	Place of Birth	Sex & Cond.: Sex	Sex & Cond.: Color	Sex & Cond.: Single, Mar. Wi	Occupation	Place of Birth: Father	Place of Birth: Mother	Name of Father	Maiden Name of Mother
Jan. 1	Concord	Thelma B. White	1			Cal.	F	W					George White	Mary Drapeau
Jan. 2	Concord	Etta Chase	60			N. H.	F	W	D	Housewife			James Hamon	Florence Cole
Jan. 10	Boscawen	Una Cross Brown	81			Bridgewater	F	W	W	Housewife			Otis F. Cross	Augusta Cass
Jan. 12	Boscawen	George Arthur Blaisdell	86			Bradford	M	W	M	Maintenance			James Blaisdell	
Jan. 23	Boscawen	Charlotte G. Dominick	86			Mass.	F	W	W	Housekeeper			Chas. S. S. Lennox	Louisa A. L. Cutter
Feb. 7	Concord	Nettie Belle Hosmer	76			Hopkinton	F	W	W	Housewife			John J. Shute	Fannie Bentley
Feb. 17	Penacook	Helen Margaret Dragon	41			Concord	F	W	M	Housewife			John Geary	Winifred Dunleavey
Feb 24	Boscawen	Michael H. Money	83				M	W	W	Painaer			John Mooney	Margaret Boyle
Mar. 1	Boscawen	Wellington George Odom	59			Franklin	M	W	D	Mchanic			Charles C. Odom	Emma Graham
Mar. 4	Bellows Falls	Leon Raymond Burdette	46			Derby Line, Vt.	M	W	M	Truck driver			Albert Burdette	Emma Morse
Mar. 16	Boscawen	Wilma Beckett	63			Cobden, Ont.	F	W	W	At home			Frank Berry	Margaret Edwards
Mar. 16	Boscawen	Mary Lillian Kenesen	87			Brookfield, Vt.	F	W	W	Housekeeper			Danforth Cram	Amanda Baker
Mar. 22	Boscawen	George Ace Paddleford	85			Millbridge, Can.	M	W	M	Laborer			Jas. D. Paddleford	Nellie Morrill
Mar. 27	Boscawen	Eva Currier	62			Hooksett	F	W	M	Housewife			Jean B. Grandmont	Delia Grandmont
Apr. 16	Boscawen	Belle H. Shaw	93			Franklin	F	W	W	Housewife			Sanborn	
Apr 9	Concord	Earl Sargent	81			N. H.	M	W	D	Laborer			David H. Sargent	Cornelia S. Hibbard
May 6	Concord	Annie Ketchum	83			Vt.	F	W	W	Housewife			Fred Miner	Sarah
May 16	Concord	Antoine Stone	72			Penacook	M	W	D	Carder			Antoine Stone	Rose Duquette
May 25	Boscawen	Lena Mitchell Baker	71			Plattsburg, N.Y.	F	W	M	Housewife			Henry Banker	Evelyn Swinger
May 8	Boscawen	Bertha M. Kimball	58	5	4	Boston, Mass.	F	W	S	Housekeeper			Charles H. Kimball	Caroline Pelton
May 27	Boscawen	Beatrice Girardin	67			Lancashire, Eng.	F	W	W	Housewife			Thomas Anety	
June 20	Boscawen	Charles Howad Charlton	6			Brockton, Mass.	M	W					James G. Charlton	Marion Perry
June 20	Concord	Elizabeth A. Champagne	59			Northfield, Vt.	F	W	M	Housewife			Nelson LaClair	Eleanor Faucher
June 27	Concord	Myrtie Ellen Pillsbury	74			Norwich, Vt.	F	W	M	Housewife			Hiram Willey	Ellen Jewett
July 26	Boscawen	Georgia May Holt	79			Concord	F	W	W	Housewife			Geo. E. Sanderson	Mary E. Sargent
Aug. 2	Boscawen	Hervey True Folsom	61			Boscawen	M	W	M	Carpenter			Frank Folsom	Amie Knowles
Aug. 20	Boscawen	Mary E. Bennett	72			Canada	F	W	S	Housekeeper			Louis Bennett	Louise V. Pincon

Aug.	21	Boscawen	Mabel Jones	88		Newbury	F	W	W							George P. Bailey	Addie Mary Messe
Aug.	31	Boscawen	Cora Estelle Badger	80		Concord	F	W	M	Housewife						John Barnard	Harriet Fisher
Sept.	8	Concord	Harry Hurd	77		Burlington, Vt.	M	W	M	Capenter							
Sept.	17	Boscawen	Annie A. Dearborn	90		Kingsey F., Can.	F	W	W	Housewife						Edward Wilcox	Elizabeth Gibson
Sept.	28	Boscawen	Charles Enos Foote	61		Bow	M	W	W	Farmer						Thomas Foote	Sadie Hammond
Sept.	29	Boscawen	Ervin Abial Cogswell	69		Canterbury	M	W	S	School teacher						Jeremiah Cogswell	Mary Carter
Oct.	5	Boscawen	Addie Mae York	90		Portland, Me.	F		W	Housewife						William Hudson	Kate Butler
Oct.	8	Boscawen	Mary Clementine Peao	93		Waterbury, Vt.	F	W	W	Housewife						Albert Gober	Elmira
Oct.	9	Concord	Melvina Benoit	29		Canterbury	F	W	M	Elec. Inst. Wkr.						Homer St. Arneault	Melvina Hall
Oct.	18	Boscawen	Lawrence Leo Connor	46		Allenstown	M	W	M	Store owner						John J. Connor	Anna Caya
Oct.	18	Boscawen	Josie Lilla Gordon	81		Alexandria	F	W	W	Housewife						Erastus Hutchins	Ann Robie
Oct.	23	Boscawen	Margaret D. Devlin	72	3	2 Concord	F	W	W	Housewife						James Coleman	Mary Walsh
Nov.	12	Boscawen	May Irene Downer	83		N. Bruns. Can.	F	W	W	Housewife						James Ready	
Nov.	13	California	Clio Bowers Moore	55		Me.	F	W	M	Housewife						Frank Bowers	Edith
Nov.	15	Boscawen	Rose Munsey	88		Grandamse, Can.	F	W	W	Nurse						Edward Madden	Elizabeth Morrison
Dec.	17	Boscawen	Andrew Harpauer	71	0	17 Hungary	M	W	W	Fireman						Matyas Harpauer	
Dec.	18	Boscawen	Bertha T. Rouviere	83		W'nsocket, R.I.	F	W	D	Dressmaker						John M. Burbank	Susan C. Anthony
Dec.	30	Concord	Everett Perkins	75		Glendale, R.I.	M	W	M	Overseer						Frank Perkins	Isabelle Stone

I hereby certify that the above return is correct according to the best of my knowledge and belief.

GENEVRA R. LAUGHER, *Town Clerk.*

Deaths Registered at the Merrimack County Farm for the Year Ending December 31, 1955

Feb.	11		George Brueton	96	1	28	England	M	W	W	Silversmith			Thomas Brueton	Jane Bow
Feb.	11		Leland Ramsey	82	7	8	Orford	M	W	W	Sta. Fireman			Lyman Ramsey	Mary Cochran
Feb.	16		Sven J. Erickson	89	9	17	Sweden	M	W	S	Laborer			Eric Ericson	
Feb.	21		Andre Pierre Bailleux	93		18	France	M	W	W	Laborer			Andrew Bailleux	Louise Partajohn
Feb.	22		John A. Gregoire	78			Franklin	M	W	M	Laborer			Arman Gregoire	Rose Martine
Feb.	24		Lulu Lizzie Hall	69	10	9	Grafton	F	W	W	Housewife			Francis Sleeper	Flotilla
Feb.	25		Erman Howard Clark	74	5	19	Strafford	M	W	W	Restaurant Owner			John D. Clark	Ella Caverly
Mar.	3		Jessie Louise LaClair	76	1	16	Fair'ld, Ctr., Vt.	F	W	M	Housewife			Alden Wheelock	Roseanna Snider
Mar.	11		Robert Bank		5	21	Franklin	M	W					Stanley F. Bank	Lucille Homans
Mar.	27		George Annas	88	6	2	Bethel, Me.	M	W	W	Janitor			Jacob Annas	Angeline
Apr.	16		Mary F. Andrews	85	1	23	Sutton	F	W	W	Housewife			James Knowlton	Mary F. Marshall
May	11		Ada George	67	2	8	Salisbury	F	W	W	Housewife			Charles Holmes	Liza Glines
June	10		Edigio Cavallari	59			Italy	M	W	S	Laborer			Jos. Barrie (step.)	Phyllis Cavalleri
July	7		William O. Childs	91	3	6	Vt.	M	W	W	Ret. Hotel owner				
July	18		Arthur Flanders	72	10	20	Boscawen	M	W	W	Laborer			Alfred Flanders	Orracia
July	21		Mary Shampney	48	5	11	Hopkinton	F	W	M	Housewife			Fred Clark	Mabel Cooper
Sept.	13		Harvey C. Conant	77	2	24	Keene	M	W	S	Ret. Mail Clerk			Horace Conant	Abby Pratt
Sept.	27		Helen B. Moyer	70	7		Canada	F	W	D	Ret. Saleslady			Anthine Chenard	Cesaree Dion
Sept.	28		Charles Ganley	71	5	6	Peabody, Mass.	M	W	S	Laborer			James Ganley	Sara McCarthy
Oct.	17		Kelsey Smith	47		11	Fairfield, Me.	M	W	M	Painter			Ned L. Smith	Eulalie Smith
Nov.	9		Jessie Cultra Scales	83			Lancaster	F	W	S	School teacher			Samuel Scales	Fannie Cultra
Nov.	19		Elmer Quimby	89	4	6	Concord	M	W	W	Retired			Charles Quimby	Frances Haynes
Nov.	29		Robert Barton	91	6		Hopkinton	M	W	W	Farmer			Charles Barton	Filinby
Dec.	3		Wilbur Davis	78				M	W	D	Kitchen man				
Dec.	4		Ernest Gibson	71	2	7	P. Q., Can.	M	W	M	Lumberman			Charles Gibson	Abigail Currier
Dec.	28		William Shine	79	1	13	Maynard, Mass.	M	W	S	Laborer			Jerry Shine	Anna Tomney
Dec.	31		George Couturier	92	3		Canada	M	W	W				Michael Couturier	Melina

I hereby certify that the above return is correct according to the best of my knowledge and belief.

GENEVRA R. LAUGHER, *Town Clerk.*

TAX PAYERS

IN THE

TOWN OF

BOSCAWEN

NEW HAMPSHIRE

WITH TAXES AS ASSESSED BY

NEW HAMPSHIRE TAX COMMISSION

FOR THE YEAR

1955

NAME	POLL	ACRES	DESCRIPTION	ITEM. VAL.	REAL ESTATE	PERSONAL	TAX
Acres, Mercie B.			Homestead, 3 Prospect St.		$5,600.00		$227.36
Adams, Herbert	Vet.	4	Rest. & Cabins, 138 N. Main St.	$5,400.00			
			Stock in Trade	208.00	5,608.00	1,000ex.	187.08
Adams, James	2	4	Homestead, Queen St.		1,200.00		48.72
Adams, Winifred	2						
Adams, Lincoln H.	Vet.	1½	Homestead, D. W. Hghy.		1,500.00	1,000ex.	20.30
Adams, Margaret	2						
Alexander, Clifton	Vet.						
Alexander, Marion	2		Land & Bldgs., 52 N. Main St.		6,700.00		272.02
Alexander			Garage W. side Main St.,				
Marion & Harold			Bldgs. & Land	5,000.00			
			Gage Orchard	300.00			
			Lot of Land	500.00	5,800.00		235.48
Anderson, Eleanor	2		Land & Bldg. Academy St.		500.00		20.30
Andresen, Rickard	10		Land & Bldgs. W. side D.W.H.		2,150.00		87.29
Andresen, Virginia	2						
Annis, Wallace	2		7 Apt. House & Land, 5 Park St.		10,000.00		406.00
Annis, Elsie	2						
Armstrong, Helen C.	N.R.	22	Hoyt Lot	50.00			
		89	Barnard Lot	180.00	230.00		9.34
Atkinson, Henry B.	2		Homestead	3,350.00			
			Garage	900.00			
			Camp, Walker Pond	250.00			
			Livestock	350.00	4,850.00		196.91
Atkinson, Ida	2						

NAME	POLL	ACRES	DESCRIPTION	ITEM. VAL.	REAL ESTATE	PERSONAL	TAX
Atkinson, Iva	2						
Atkinson, George H.	2	150	Ayer Lot	300.00			
			Homestead	3,200.00			
		35	Walker Pond Lot	70.00			
		20	Rines Field	1,000.00			
			Portable Mill	1,600.00			
			Tractor	300.00	6,470.00		262.68
Atkinson, Clinton	2		Brick house & land Com'l St.		1,400.00		56.84
Atkinson, Hattie	2						
Atkinson, Mona	2						
Atkinson, Nathan	2						
Auprey, Perley & Doris	N.R.	300	Sprout Land W. side Queen St.		600.00		24.36
Ayoob, Mary	2						
Ayoob, Massad	2		House & Lot, 39 Chandler St.		2,800.00		113.68
Bagley, Leonides	2						
Bailey, William G.	2	¼	Homestead, Acre Road		1,800.00		73.08
Bailey, Alice R.	2						
Bailey, William A. Jr.	2		Homestead, Queen St.	3,000.00			
			Lot	400.00	3,400.00		138.04
Bailey, Rose	2						
Barclay, Ralph S.	Vet.						
Bartlett, Herbert	2						
Bartlett, Arthur E.	2						
Bartlett, Iyla	2	64	Homestead, High St.	1,950.00			
			Livestock	20.00	1,970.00		79.98

NAME	POLL	ACRES	DESCRIPTION	ITEM. VAL.	REAL ESTATE	PERSONAL	TAX
Bassett, Edward	Vet.	25	Homestead, Corn Hill Rd.	2,600.00			
			Livestock	100.00	2,700.00	1,000ex.	69.02
Bassett, Katherine	2						
Bassett, Raymond	Vet.	16	Homestead, Corn Hill Rd.		1,700.00	1,000ex.	28.42
Bassett, Matilda	2						
Ballou, Grover	2	1⅝	Cottage, Hardy Lane	900.00			
			Livestock	50.00	950.00		38.57
Ballou, Thelma	2						
Banker, Nellie	N.R.		House & Lot, 38 No. Main St.		1,900.00		77.14
Barnard, Perley	N.R.	30	Wood Lot, Mast Yard		60.00		2.44
Barnard, Raymond	N.R.	48	Wood & Sprout Lot		100.00		4.06
Bassett, Joseph	N.R.		Home, 147 No. Main St.		1,200.00		48.72
Baker, Clyde	2		Land & Bldgs., 15 Park St.		2,800.00		113.68
Baker, Elsie	2						
Baker, Joseph			Land & Bldgs., 76 Chandler St.		3,400.00		138.04
Ballard, John & Myra			Land & Bldgs., 11 School St.		2,800.00		113.68
Ballard, John	2						
Ballard, Myra	2						
Banfill, Charles	Vet.		Land & Bldgs., 11 Chandler St.		2,700.00	1,000ex.	69.02
Banfill, Elizabeth	2						
Barbour, Lena	2						
Barrett, Edwin	2		Land, Bldgs., Repair Shop	3,700.00			
			Cottage, Tremont St.	1,300.00			
			Livestock	100.00	5,100.00		207.06
Barrett, Lillian	2						

NAME	POLL	ACRES	DESCRIPTION	ITEM. VAL.	REAL ESTATE	PERSONAL	TAX
Bassett, George	2						
Bassett, Martha	2						
Bailey, Ernest	Vet.						
Bailey, Eva	2	54	Homeplace W. side D. W. Hghy.		2,000.00		81.20
Barvenick, George	2	30	Geo. Raymond Place, High St.	2,800.00			
		2	Clifton Raymond Lot	100.00			
			Livestock	150.00	3050.00		123.83
Barvenick, Mildred	2						
Baker, William	2						
Baker, Margaret	2						
Beede, Frank	N.R.	13	Barbian Place, D. W. Hghy.		2,500.00		101.50
Beede, Robert	N.R.		Oil Tanks		500.00		20.30
Berle, Dr. Adolf A.	N.R.		Meader Place, D. W. Hghy.		5,500.00		223.30
Bemis, Frank	2						
Bemis, June	2						
Benoit, Clifford	2						
Benoit, Katherine	2						
Bessette, Ellen			Land, Bldgs., Greenhouse, DWH		2,000.00		81.20
Bisson, Joseph & Viola			Elmwood Diner, D. W. Hghy.	9,000.00			
			7 Cottages & $600 ea., D. W. H.	4,200.00			
			Motel, 3 Rooms, D. W. H.	1,800.00	15,000.00	2,000ex.	527.80
Biron, Wilfred	2		Land & ½ house, 10 Park St.		1,800.00		73.08
Biron, Mary	2						
Biron, Paul	2						
Biron, Rose	2						

NAME	POLL	ACRES	DESCRIPTION	ITEM. VAL.	REAL ESTATE	PERSONAL	TAX
Blake, Frank Est.		3½	Homestead, D. W. Hghy.		2,200.00		89.32
Blake, Horton	2						
Blake, Robert	Vet.						
Blackmer, Lawrence	2		Land & Bldgs., 22 Tremont St.		3,500.00		142.10
Blackmer, Barbara	2						
Boscawen Develop. Corp.			California Field	175.00			
			Water Rights	1,500.00			
			Stratton & Harris-Emery Mills	100,000.00			
			Stock in Trade	180,787.00	282,462.00		11,467.96
Bolduc, Ernest	2						
Bolduc, Corrine	2						
Boland, Joseph	2						
Boyce, Arthur	2		Land & Bldgs., 21 Oak St.		2,500.00		101.50
Boyce, Katherine	2						
Boyd, Herbert	Vet.		L., Ten. Bldg., 85-87 N. Main St.		2,500.00	1,000ex.	60.90
Boyd. Anita	2						
Booth, Walter	2	30	Brooks Place, N. Side Water St.		3,200.00		129.92
Booth, Margaret	2						
Boivin, A. F.	2						
Boivin, Frances	2	½	Homestead, D. W. Hghy.		2,700.00		109.62
Braley, Jesse Sr.			Land & 2 Tenement Bldgs.	3,000.00			
			Danforth Lot	200.00	3,200.00		129.92
Braley, Malcolm	Vet.						
Braley, Marion	2						
Briggs, William	2						

NAME	POLL	ACRES	DESCRIPTION	ITEM. VAL.	REAL ESTATE	PERSONAL	TAX
Briggs, Doris	2						
Brooks, Elizabeth	2						
Brooks, Genevieve	2						
Brooks, William			Land & Bldgs., 5 School St.		2,300.00		93.38
Brown, Clifton	2	65	Orchard View Farm, High St.		5,600.00		227.36
Brown, Agnes	2						
Brown, Forrest	2						
Brown, Rebecca	2						
Brisbane, George	2	23	Homestead, High St.	2,700.00			
		½	House, Water St.	1,300.00			
		2	Walker Pond Land	25.00	4,025.00		163.42
Brisbane, Mary	2						
Bridges, Barbara	2						
Broughton, Edgar	Vet.		Sanderson Pl. Valley of Indus.		2,000.00	1,000ex.	40.60
Broughton, Constance	2						
Brown, Charles Jr.	2						
Brown, Mildred S.	2						
Brunel, Arlene	2		Wilson Place, D. W. Hghy.		5,410.00		219.24
Bresaw, John and	2						
Bresaw, Emily	2		Homestead, new house	1,800.00			
			2 Lots, Chadwick Hill	20.00	1,820.00		73.89
Braley, Donald	N.R.	25	George Carter Lot	50.00			
		20	Wm. Mann Lot	50.00			
			Braley Lot	600.00	700.00		28.42
Brockway, Warren D.	N.R.	70	Sprout Land & Lot, Queen St.		540.00		21.92

NAME	POLL	ACRES	DESCRIPTION	ITEM. VAL.	REAL ESTATE	PERSONAL	TAX
Brooks, Sydney	N.R.	2½	3 Lots, Morse Road		200.00		8.12
Broughall, Stephen	N.R.	4½	Cottage, Cassidy, Water St.		900.00		36.54
Broker, Paul C.	N.R.	11	Near Jackman Rd.		25.00		1.02
Brown, George Est.	N.R.	8	Mountain Lot		20.00		.81
Bush, Anthony	Vet.		Land & Bldgs., 29 Water St.		2,900.00	1,000ex.	77.14
Bush, Katherine	2						
Burton, George	Vet.						
Burton, Ellen	2						
Buskey, Robert and	2						
Buskey, Eileen	2		House & land, 70-72 Chandler St.		1,500.00		60.90
Bush Lumber Co..	N.R.		Wood & Lumber		4,554.00		184.89
Bullock, Harold	Vet.		Clark Place, Acre Rd.		1,200.00	1,000ex.	8.12
Butterworth, Frederick	2	4	Homestead, D. W. Hghy.		4,750.00		192.85
Butterworth, Anne	2						
Burley, Nettie	2		Land, Camp, N. side Goodhue Rd.		300.00		12.18
Burley, Harold	Vet.		Land, Camp, N. side Goodhue Rd.		300.00	300ex.	
Burley, Doris	2						
Burlingham, Florence	2						
Burlingham, Gordon and Burlingham, Florence			Land & Unfin. house, Cor. High and Goodhue Rd.		2,000.00		81.20
Campbell, Warren	2		Land & Bldgs., 25 Jackson St.		900.00		36.54
Campbell, Vivian	2						
Capabianco, Michael	Vet.						
Capabianco, Lucina	2						
Carrier, Henry	Vet.		Land & Bldgs., 11 School St.		2,250.00	1,000ex.	50.75

NAME	POLL	ACRES	DESCRIPTION	ITEM. VAL.	REAL ESTATE	PERSONAL	TAX
Carrier, Beatrice	2						
Calbem, Kenneth	Vet.						
Carlisle, Alfreda	Vet.		Land & Bldg., 40 No. Main St.		2,000.00	1,000ex.	40.60
Carrier, Damase	Vet.						
Carrier, Mary	2						
Cassavaugh, Leon	Vet.		Land & Bldgs., Gage St.		1,800.00	1,000ex.	32.48
Cassavaugh, Lillian	2						
Cate, Ralph	Vet.						
Cate, June	2		Land & Bldgs.		2,700.00	1,000ex.	69.02
Camden, Albert J.	N.R.		House & Lot, 2 Gage St.		2,600.00		105.56
Carter, Allen	N.R.	10	Marsh Pasture		20.00		.81
Carr, Wilfred	Vet.		House Trailer		900.00	900ex.	
Carr, Martha	2						
Carter, Alice B.		1	Wight Place, D. W. Hghy.		4,500.00		182.70
Carter, Walter		10	Jackman Lot		20.00		.81
Carey, Daniel	2		Land, Bldgs., cor. Main & Chand.	5,500.00			
Carey, Bridget	2		Stock in Trade		1,800.00	7,300.00	296.38
Carter, Alla J.		20	Sargent Lot	60.00			
		9	Cogswell Lot	50.00			
		18	Russell Lot	90.00			
		30	Emerson Lot	150.00			
		8	Simons Lot	50.00	400.00		16.24
Carter, Ethel			Homestead, D. W. Hghy.		900.00		36.54

NAME	POLL	ACRES	DESCRIPTION	ITEM. VAL.	REAL ESTATE	PERSONAL	TAX
Carter, Harry W.		6	Homestead, Queen St.	3,300.00			
		10	Lot Corn Hill	25.00			
		10	Gill Lot	50.00	3,375.00		137.03
Carter, Mildred	2						
Cate, Doris	2						
Cate, Roland	2						
Cate, Maurice	2						
Cate, Sadie	2						
Cate, Arthur	2						
Chandler, Guy & Grace			Land & Bldgs., 11 Water St.		1,900.00		77.14
Chandler, Guy	2						
Chandler, Grace	2						
Champagne, Arthur and		50	Land & Bldgs., Queen St.	2,300.00			
Champagne, Existe			Livestock	300.00	2,600.00		105.56
Champagne, Arthur	2						
Champagne, Existe	2						
Chagnon, Eva	2						
Champagne, Edwin	Vet.		Cottage N. side Water St.		1,000.00	1,000ex.	
Champagne, Edna	2						
Champagne, Israel		10	N. side Water St.	50.00			
		55	Land & Bldgs., Water St.	2,700.00			
			Livestock	150.00	2,900.00		117.74
Chase, Irving & Mary	N.R.		Land & Bldgs., 7 Park St.		2,400.00		97.44
Chase Horace Lodge	N.R.		Estate of George Amor		100.00		4.06

NAME	POLL	ACRES	DESCRIPTION	ITEM. VAL.	REAL ESTATE	PERSONAL	TAX
Champney, Alfred	N.R.	40	Shepard Lot	150.00			
			Morrill & Winn Lots	100.00			
			Hoyt, Morrill & Chandler	400.00	650.00		26.39
Childs, Martin & Doris	N.R.		Lot & Unfin. House, Queen St.		2,000.00		81.20
Cilley, Leonard			2 Apt. House and Land	2,200.00			
			3 Rm. Cottage, S. side Water St.	500.00	2,700.00		109.62
Cilley, Lena							
Clarke, Margaret	2						
Cleveland, Ella Belle			Land & Bldg., 123 No. Main St.		2,200.00		89.32
Clark, Chas. & Hope			Land & Bldg., 23 Jackson St.		400.00	400ex.	
Clark, Charles	Vet.						
Clark, Hope	2						
Cleveland, A. N.	2		Garage & House, 119 No. Main	6,000.00			
			Tanks & Pumps	500.00			
			Stock in Trade 686.40	686.40	7,186.40		291.77
Cleveland, Florence	2						
Clarke, Marguerite	2						
Cleveland, John	2		Land & Bldgs., 85 Chandler St.		2,300.00		93.38
Cleveland, Mary	2						
Clarke, Alex. & Katherine		15	Green Gate, D. W. Hghy.	5,600.00			
			3 Camps	300.00	5,900.00		239.54
Clarke, Alexander	2						
Clarke, Katherine	2						
Cleveland, Robert	Vet.						
Clarke, Mary A.		5	Crossways, Water St.		1,800.00		73.08

NAME	POLL	ACRES	DESCRIPTION	ITEM. VAL.	REAL ESTATE	PERSONAL	TAX
Cleveland, Mary Annette	2						
Clow, Jesse	Vet.		Homestead, Queen St.		2,900.00	1,000ex.	77.14
Clow, Edythe	2						
Clough, John & Ida	2		Homestead, Valley of Industry		1,700.00		69.02
Colby, Ethel B.	S.W.		Land & Bldgs., 25 Oak St.		3,300.00	1,000ex.	93.38
Colby, Florence			Land & Bldgs., 17 Chandler St.		3,300.00		133.98
Colby, Fred		40	Shepard Lot, Corn Hill		200.00		8.12
Colby, George	Vet.		Wood Lot	100.00			
		20	Land & Bldgs., Jackson St.	3,600.00	3,700.00	1,000ex.	109.62
Colby, Celina	2						
Colman, Ranald	2						
Colman, Iverna	2						
Colman, Burton			Land & Bldgs., 15 School St.		4,500.00		182.70
Couch, Arlene							
Couch, Harold N.	Vet.		Land & Bldgs.		1,200.00	1,000ex.	8.12
Couch, Doris	2						
Costa, Alexander	Vet.						
Costa, Michael	Vet.						
Costa, Peter J.			Land & Bldgs., 62 No. Main St.		3,500.00		142.10
Costa, Olga	2						
Costa, Brenda	2						
Costa, Paul	Vet.						
Cochrane, Chas. & Lily		10	Cottage, D. W. Hghy.		2,100.00		85.26
Cochrane, Charles	2						
Cochrane, Lily	2						

NAME	POLL	ACRES	DESCRIPTION	ITEM. VAL.	REAL ESTATE	PERSONAL	TAX
Colby, Mary K.		¾	Colby Homestead	7,100.00			
			Cottage	1,800.00			
		5	Cottage Lot, Corn Hill	100.00			
		43	Lot, Corn Hill	90.00			
		57	Homestead	285.00			
			Live Stock	50.00	9,425.00		382.65
Colby, Lawrence	2						
Colby, Shirley	2						
Colby, James	2						
Colby, Jas. & Katherine			Flanders House, High St.	2,500.00			
			1 Saw Mill	1,600.00			
		10	Mountain Lot	25.00			
			Wood & Lumber	10,000.00	14,125.00		573.48
Colby Woodwork. Corp.	N.R.		Land, Mill, Mach., W. Rights		6,800.00		276.08
Connor, Lawrence	2		Brick Store	4,600.00			
			Stock in Trade	1,200.00	5,800.00		235.48
Comstock, Frederick	Vet.	24	Carr Place, W. side High St.		1,900.00	1,000ex.	36.54
Comstock, Bertha	2						
Connor, Jennnette	2						
Conroy, Ernest	2		Unfinished House, Water St.		1,000.00		40.60
Conroy, Eva	2						
Cook, William H.	2		Homestead		7,300.00		296.38
Coomey, Harry W.	2						
Cook, Mary	2						
Coomey, Emma	2						

NAME	POLL	ACRES	DESCRIPTION	ITEM. VAL.	REAL ESTATE	PERSONAL	TAX
Corfield, Harry	Vet.		Carter Place, D. W. Hghy.		8,100.00	1,000ex.	288.26
Coulson, Ada	2		Homestead, D. W. Hghy.		3,000.00		121.80
Corfield, Henrietta	2						
Colby, Robert	2	40	Royal Choate Place, High St.		1,500.00		60.90
Colby, Perry	Vet.						
Colby, Ethel	2	250	George Folsom Pl., High St.				
		52	Choate Land, High St.		5,500.00		223.30
Colby, Joseph G.	2	10	Bean Lot	30.00			
		126	Moody Lot	600.00			
		550	Homestead, High St.	7,600.00			
		19	Hall Lot	60.00			
		17	Carter Lot	35.00			
		80	Fiske Lot	400.00			
		15	Beaver Dam	50.00			
		18	Whitney Meadow	100.00			
			Carter & Glines Lot	75.00			
		35	Choate Lot	75.00			
			Livestock	550.00	9,575.00		388.74
Colburn and Camp	N.R.		Stock in Trade		2,500.00		101.50
Colby, Harold	N.R.		Piper Place		300.00		12.18
Concord Mica Corp.			Land & Bldgs., Crescent St.				
			Mills & Machinery	38,500.00			
			Stock in Trade	5,508.77	44,008.77		1,786.76
Concord Elec. Co.			Lines & Equipment	25,000.00			
			Lines & Equipment, Out water	24,000.00	49,000.00		1,989.40

NAME	POLL	ACRES	DESCRIPTION	ITEM. VAL.	REAL ESTATE	PERSONAL	TAX
Corbett, Donald	N.R.		4 Apt. House, No. Main St.		4,300.00		174.58
Creaser, Bertha	N.R.	1	Homestead, Water St.	3,900.00			--
			Lot & Barn, Water St.	800.00			
			Williams Place	2,500.00			
			Knowlton Place	1,800.00			
			Elliot Lot	130.00	9,130.00		370.68
Creaser, Joseph	N.R.	150	Danforth Lot		300.00		12.18
Creaser, Percival	N.R.		Land & Bldgs., Lincoln & Park	2,700.00			
			Sweatt Lot	125.00	2,825.00		114.69
Crane, Hazel	2						
Crovo, Augustus	Vet.		Land & Bldgs., Gage St.		1,900.00	1,000ex.	36.54
Crovo, Adeline	2						
Cummings, Ernest	2	155	Hale Chadwick Pl., Water St.	6,100.00			
			Live Stock	1,625.00	7,725.00		313.64
Cummings, Regina	2						
Cummings, Ernest	Vet.		Lot & Unfin. House, Water St.		400.00	400ex.	
Cummings, Marie	2						
Cullen, George	2		Sleeper Lot	200.00			
			2 Apt. H., Gar., Lot, 28 Chandler	7,750.00	7,950.00		322.77
Cummings, Arthur	Vet.		Home & Garage, Jackson St.	2,600.00			
			New House	2,500.00	5,100.00	1,000ex.	166.46
Cummings, Mary	2						
Cullen, George Jr.	2						
Cullen, June	2						

NAME	POLL	ACRES	DESCRIPTION	ITEM. VAL.	REAL ESTATE	PERSONAL	TAX
Dascoulias, Louis	2		2 Apt. H. & Land, 7 Chandler St.		2,700.00		109.62
Dascoulias, Anne	2						
Davis, Richard	Vet.		Land & Bldgs., 130 No. Main St.		3,800.00	1,000ex.	113.68
Davis, Vivian	2						
Davis, Ethel B.	2						
Davison, Albert and							
Davison, Dorothy			Land & Bldg., 103 No. Main St.		2,900.00	1,000ex.	77.14
Davison, Albert	Vet.						
Davison, Dorothy	2						
Davis, Nellie	N.R.	15	Eliott Field	3,000.00			
		23	Whittaker Lot	50.00	3,050.00		123.83
Darroch, Isaac, Est.		25	Homestead, Corn Hill Rd.		2,400.00		97.44
Davis, Bernard	2		Cem. Block Gar. D. W. Hghy.	2,500.00			
			House & Garage	2,600.00			
			Snack Bar	400.00	5,500.00		223.30
Davis, Nellie	2						
Deragon, Raymond	Vet.	½	Goodhue Place, D. W. Hghy.		2,700.00	1,000ex.	69.02
Deragon, Thelma	2						
Desmaris, George	N.R.		6 Apt. House, Fisher Ave.		9,000.00		365.40
Dennis, Napoleon			Land & Bldg., Turnpike Rd.		500.00		20.30
DeYoung, Madeline	2						
DeYoung, Wilfred	Vet.		Land, Home, Bldgs., 30 Sweatt	2,500.00			
			2 Apt. House, 28 Sweatt St.	2,900.00	5,400.00		219.24
Dillon, Alma	2						
Dillon, William A.	Vet.						

NAME	POLL	ACRES	DESCRIPTION	ITEM. VAL.	REAL ESTATE	PERSONAL	TAX
Dillon, Wm. and Alma		6	Home Place & 6 Cabins				
		10	Land S. of Home Place		5,900.00	1,000ex.	198.94
Dionne, Edward	2						
Dionne, Virginia	2						
Dionne, Eliza	2						
Dole, George E.	N.R.	48	Wallace Place, D. W. Hghy.	3,000.00			
			Garage	300.00			
			11 Cabins	7,500.00			
			Land	600.00			
			Roadside Stand	1,600.00	13,000.00		527.80
Dohr, Jos. & Mary Ann		65	Land & Bldgs.		5,800.00	1,000ex.	194.88
Dohr, Joseph	Vet.						
Dohr, Mary Ann	2						
Dorval, Charles E.	Vet.		Homestead, Depot St.	3,500.00			
			Flint Land	50.00	3,550.00	1,000ex.	103.53
Dorval, Grace	2						
Dorval, Lawrence	2						
Dragon, Leonard			2 Ten. House, 7 Tremont St.		1,900.00		77.14
Drought, Robert	Vet.						
Drought, Elsie	2		2 Apt. H. & Lot, Academy St.		2,100.00	1,000ex.	44.66
Driscoll, Hazel	S.W.						
Duquette, Amelia			Home & Bldgs., 33 Park St.	2,900.00			
			6 Apt. House, 5 Oak St.	7,000.00			
			Cottage & Land, 29 Park St.	1,900.00			
			Pasture Land, Oak St.	150.00	11,950.00		485.17

NAME	POLL	ACRES	DESCRIPTION	ITEM. VAL.	REAL ESTATE	PERSONAL	TAX
Duquette, Omer & Fred			Barn		600.00		24.36
Dukette, George	2		Land & Bldgs., Jackson St.		700.00		28.42
Dukette, Mary	2						
Dukette, John B. 3rd	2		Land & Bldgs., Queen St.		1,600.00		64.96
Dukette, Gertrude	2						
Dukette, John Sr.			Land, Bldgs., Sp. land, Queen St.		2,400.00		97.44
Duquette, Fred			Land, Bldgs., 32 Oak St.	4,100.00			
			Ranney Lots	300.00			
			Land, Prospect St.	300.00	4,700.00		190.82
Dukette, Elone	2						
Duquette, Irene	2						
Duquette, Vernon	Vet.		Land, $300, House Trailer $1200		1,500.00	1,000ex.	20.30
Duquette, Omer	Vet.		Land & Bldgs., 36 Oak St.	2,200.00			
			2 Tracts Land, Bldgs., Queen St.	1,000.00			
			Live Stock	125.00	3,325.00	1,000ex.	94.40
Duquette, Harley	Vet.		Land & Bldg., Queen St.		1,900.00	1,000ex.	36.54
Duquette, Isabelle	2						
Dukette, Clifford & Elsie	2		Land & Bldg., N. Side Queen St.		1,800.00		73.08
Durant, Herbert	2	3½	2 Story Dwelling, N. Main St.	4,200.00			
			Garages, Stor. Shed, Gas Pumps	150.00	4,350.00		176.61
Durant, Marie	2						
Durgin, Mary Est.		7	Joseph Colby Land		35.00		1.42
Dunbar, Edwin	Vet.		Cottage E. Side Water St.		300.00	300ex.	
Dunbar, Marion	2						

NAME	POLL	ACRES	DESCRIPTION	ITEM. VAL.	REAL ESTATE	PERSONAL	TAX
Dunbar, John	2	75	Snyder Place, Water St.		1,900.00		77.14
Dunbar, Robert	2		Live Stock		50.00		2.03
Duquette, Ethel	N.R.		Home place, Queen St.		1,300.00		52.78
Dyer, George	N.R.	¼	Land & Bldg., Acres		900.00		36.54
Dyer, Mary	2						
Eastman, James	2		Land & Bldgs., W. side D. W. H.		1,600.00		64.96
Egounis, Constantine	Vet.		Homestead, D. W. Hghy.		3,000.00	1,000ex.	81.20
Egounis, Helena	2						
Egounis, Felix	2	92	Chadwick Lot		225.00		9.14
Egounis, Bernice	2	½	Home & Store, D. W.. Hghy.	7,300.00			
			Camp, Walker Pond	700.00	8,000.00		324.80
Egounis, Raymond	Vet.		Thompson Place	2,800.00			
			Stock in Trade	2,465.00	5,265.00	1,000ex.	173.16
Egounis, Loda	2						
Eisenhaur, Evan L.	2		Land & Bldgs., Webster Place		3,200.00		129.92
Eisenhaur, Shirley	2						
Ellsworth, Pauline	2						
Ellsworth, Richard	2						
Ellsworth, Elmer			Sprout Land	15.00			
			Land & Bldgs., 10 Sweatt St.	6,200.00			
			Live Stock	450.00	6,665.00		270.60
Ellis, Sydney	Vet.						
Ellis, Elizabeth	2						
Ellis, Thomas	2						
Ellis, Audrey	2						

NAME	POLL	ACRES	DESCRIPTION	ITEM. VAL.	REAL ESTATE	PERSONAL	TAX
Emerson, Myra	2		Land, Chandler St.		300.00		12.18
Emerson, John & Myra			2 Ten. H. & Land, Chandler St.		6,100.00		247.66
Emerson, John	2						
Emery, Mayford	Vet.						
Emery, Marjorie	2		Homeplace & Cottage	7,800.00			
			Live Stock	400.00	8,200.00		332.92
Falby, John & Virginia			Land & Bldgs., 15 Prospect St.		5,650.00		229.39
Falby, John	2						
Falby, Virginia	2						
Fairbanks, Clyde	2	3	Smith Lot	10.00			
		10	Foote Land	25.00			
		20	Chadwick Lot	40.00			
		2	Raymond Lot	25.00			
		40	Carter Lot, No. 1	80.00			
		40	Carter Lot, No. 2	80.00			
		25	Jackman Lot, No. 1	50.00			
		40	Jackman Lot, No. 2	80.00			
		50	Davis & Sargent	100.00			
		40	Duckworth's	80.00			
		12	Bagley Lot #1	25.00			
		10	Bagley Lot #2	20.00			
		100	Little Land	200.00			
		90	Arey Land	180.00			
		23	Hall Land	45.00			
		1	Windy Goal Camp	200.00			

NAME	POLL	ACRES	DESCRIPTION	ITEM. VAL.	REAL ESTATE	PERSONAL	TAX
		3	Watson Lot	25.00			
		60	Clough & Martin Lot	120.00			
		17	Allen Lot	35.00			
		94	Johnson Lot	180.00			
		84	Watson Lots	170.00			
			Brisbane	25.00			
		2	Holt	25.00			
		17	Flanders Lot	35.00			
		3	Walker Pond	100.00		1,955.00	79.37
Fairbanks, Eva	2						
Fairbanks, Evelyn Est.			Homestead, D. W. Hghy.			2,400.00	97.44
Fairbanks, Grace	N.R.	10	Hale, ½ Meadow			50.00	2.03
Faucher, Francis	N.R.		Brick Store Penacook			3,600.00	146.16
Fifield, R. O.	N.R.	20	Hall Lot		40.00		1.62
Fisher, Levi P.		75	Walker Pond Lot	150.00			
		200	Homestead, Water St.	5,250.00	5,400.00		219.24
Fisher, Sydney	2		Live Stock		820.00		33.29
Fisher, Muriel	2						
Fisher, Fred	2		Land & Bldgs., Queen St.	1,200.00			
			Live Stock	50.00	1,250.00		50.75
Fisher, Mabel	2						
Fitts, George	Vet.		House Trailer, 136 No. Main St.	2,000.00			
			Lot #44	500.00			
			Stock in Trade	234.00	2,734.00	1,000ex.	70.40
Fitts, Ella	2						

NAME	POLL	ACRES	DESCRIPTION	ITEM. VAL.	REAL ESTATE	PERSONAL	TAX
Flagg, Nathaniel			4 Apt. H. & Land, 6 Jackson St.		6,500.00		263.90
Flagg, Eva	2						
Florence, Leo	2						
Florence, Aurea	2						
Florence, Samuel	Vet.		Land & Camp, D. W. Hghy.		500.00	500ex.	
Flynn, Joseph	Vet.		Land & Bldgs., W. side D.W.H.		5,550.00	1,000ex.	184.73
Flynn, Edith	2						
Flanders, Glenn	2		Land & Bldgs., 15 Tremont St.		3,000.00		121.80
Flanders, Nellie	2						
Flanders, Karl	N.R.	80	Leander Flanders Lot		400.00		16.24
Flanders, George	2						
Flanders, Rita	2						
Fleming, Norma	2						
Flagg, N. M. and E. H.		75	West side High St.		4,300.00		174.58
		100	East side High St.				
Flint, Daniel	N.R.	20	Woodman Lot	200.00			
		80	Cassidy Farm	2,600.00	2,800.00		113.68
Flint, Annie	2	3	Homestead, D. W. Hghy.	4,100.00			
		20	Water St. Lot	50.00	4,150.00		168.49
Flint, George V.	2		New House, Queen St.		5,000.00		203.00
Flint, Ruth	2						
Folsom, Helen	2		Land & Bldgs., D. W. Hghy.		600.00		24.36
Fontaine, Emery	2		Land & Bldgs., Gage St.		700.00		28.42
Fontaine, Eva	2						
Fouriner, Leon	Vet.		Land & Bldgs., Academy St.		2,500.00		101.50

NAME	POLL	ACRES	DESCRIPTION	ITEM. VAL.	REAL ESTATE	PERSONAL	TAX
Fournier, Gladys	2						
Fournier, Henry	2		Land & Bldgs., Academy St.		2,000.00		81.20
Ford, Ora	2						
Ford, Florence	2						
Ford, Myrl	2						
Ford, Betty	2						
Folsom, Arthur	2						
Folsom, Flossie	2		Lot High St.		450.00		18.27
Fontaine, Charles	2						
Fontaine, Phyllis	2						
Folsom, Hervey	Vet.	43	Homestead	2,900.00			
			Goodhue Lot	100.00			
			Stand	800.00	3,800.00	1,000ex.	113.68
Folsom, Ruth	2						
Folsom, Roland	Vet.						
Foote, Katherine Bassett	2						
Ford, James	2		Barton Place, D. W. Hghy.		1,100.00		44.66
Ford, Victoria	2						
Folsom, Lois	2						
Ford, Stanley & Virginia		¾	Flagg Cottage, High St.		1,300.00	1,000ex.	12.18
Ford, Stanley	Vet.						
Ford, Virginia	2						
Fredette, Roy	2	28	Land, Bldg., Sprout L., Queen St.		2,900.00		117.74
Fredette, Lucy	2						
French, John	Vet.		2 Apt. H. & Land, 15 Cottage St.		3,400.00	1,000ex.	97.44

NAME	POLL	ACRES	DESCRIPTION	ITEM. VAL.	REAL ESTATE	PERSONAL	TAX
French, Alice	2						
Frew, Arthur & Elizabeth			Land & Bldgs., Queen St.		2,900.00		117.74
Fred, Arthur	2						
Frew, Elizabeth	2						
French, Charles	2	26½	Homeplace, Water St.	4,700.00			
		50	Chadwick Lot	100.00			
		40	Coffin Lot	80.00			
		50	Goodhue Lot	250.00			
		150	Dunbar Land, E. side Water St.	300.00			
		20	Dunbar Land, W. side Water St,	100.00			
			Live Stock	100.00	5,905.00		235.68
			Poultry	175.00			
French, Chas. & Grace		100	Colby Land, Corn Hill Rd.		800.00		32.48
French, Grace	2						
Garland, Leon	Vet.						
Garland, Lucina	2						
Gagnon, Marion	2	5	Home Place		700.00		28.42
		5	Merrill Corner Lot				
Garland, Frank	2		Homestead, D. W. Hghy.		6,600.00		267.96
Garland, Nancy	2						
Garland, Fred E.	2	¾	House, Queen St.		1,800.00		73.08
Garland, Bertha	2						
Gardner, Everett	2						
Gardner, Kathlyn	2						
Geblin, Eva	N.R.		Carter Lot, Queen St.		50.00		2.03

NAME	POLL	ACRES	DESCRIPTION	ITEM. VAL.	REAL ESTATE	PERSONAL	TAX
George, Charles	N.R.	30	Eisenhaur Lot		60.00		2.44
Gebo, Nellie			House & Land, Queen St.		2,000.00		81.20
Gebo, Julius	2						
Gebo, Isabelle	2		Unfin. H. & Land, Queen St.		1,000.00		40.60
Gibeau, Alice	2						
Gibeau, Erman	Vet.						
Gibeau, Erman & Alice			Land & Bldgs., 24 Academy St.	3,300.00			
			Duplex House, 45-47 Com'l St.	1,200.00	4,500.00	1,000ex.	142.10
Gibeau, Harriett	2		Land & Bldgs., Queen St.		2,300.00		93.38
Gilbert, George	2	7½	Homestead, D. W. Hghy.		3,500.00		
			Livestock		50.00	3,550.00	144.13
Gilbert, Hilma	2						
Girard, Eddie	2		Land & Bldgs., 12 Queen St.		3,100.00		125.86
Girard, Beatrice	2						
Gibeau, Clarence	Vet.						
Gibeau, Eva	2						
Gibeau, Clarence & Eva			½ H. & Ld. (Duquette) D.W.H.		900.00	900ex.	
Glover, John	Vet.						
Glover, Pauline	2						
Glover, Joseph			Land & Bldgs., Queen St.	2,500.00	1,700.00		69.02
Glover, Carl	Vet.		Unfin. House, H. Lot Queen St.	2,500.00			
				200.00	2,700.00	1,000ex.	69.02
Glover, Stella	2						
Glover, Norma	2						
Gleason, Esther	2						

NAME	POLL	ACRES	DESCRIPTION	ITEM. VAL.	REAL ESTATE	PERSONAL	TAX
Gleason, Clyoes	2		Land & Bldgs., 7 Prospect St.		5,800.00	1,000ex.	194.88
Goldsmith, Harold	Vet.		Homestead, Brown Pl., D.W.H.		2,900.00	1,000ex.	77.14
Goldsmith, Julia	2						
Goldsmith, Beth	2						
Goodnow, Charles	Vet.		House & Land, Water St.		1,000.00	1,000ex.	
Goodnow, Hilda	2						
Gordon, David	2						
Gordon, Winnonah	2						
Gould, Blanche			2 Apt. H. & Land, N. Main St.		2,600.00		105.56
Goodhue, Walter	N.R.		Pillsbury Lot	200.00			
			Wm. Henderson Lot	60.00	260.00		10.56
Grace, Philip	2						
Grace, Harriet	2						
Grant, Mary Est.			Land & Bldgs., 18 Crescent St.		1,100.00		44.66
Greeley, Randall	2	¾	Land & Bldgs., 127 N. Main St.		2,200.00		89.32
Greeley, Cecille	2						
Grimes, Isabelle			Land & Bldgs., 8 Tremont St.		8,000.00		324.80
Grey, Andrew	Vet.		Paul Jones Cottage, D. W. H.		1,200.00	1,000ex.	8.12
Grey, Gloria	2						
Grey, Jane	2						
Griffin, Fletcher	2	1	Homestead, Boyce Pl., V. of Ind.		1,100.00		44.66
Griffin, Ethel	2						

NAME	POLL	ACRES	DESCRIPTION	ITEM. VAL.	REAL ESTATE	PERSONAL	TAX
Graham, J. Ralph Jr.	N.R.	18	Gill Lot	450.00			
		20	Carter Lot #1	300.00			
		10	Carter Lot #2	150.00			
		25	Belle Clough Lot	525.00			
		8	George Brown Lot	200.00			
		6	Morrill Lot	150.00			
		10	Greenborough Lot	575.00	2,350.00		95.41
			School Tax		15,155.00		427.37
Greco, Attilio & Amelia	N.R.		Woodcock Lot		500.00		20.30
Gressom, Ruth	N.R.	½	Land & Bldgs., D. W. Hghy.		4,000.00		162.40
Grey, Richard	Vet.						
Grey, Nancy	2						
Green, Mildred	2						
Gunnarson, Edward	2		Land, Bldgs., No. Main St.	5,600.00			
			8 Cabins	6,400.00			
			Motel 6 Cabins	3,600.00	15,600.00		633.36
Gunnarson, Hilda	2						
Gumalde, Gerald	Vet.						
Gumalde, Dorothy	2						
Hall, Elizabeth			House & Garage, Depot St.		1,500.00		60.90
Ham, James Sr.	2	15	Homestead, Water St.	600.00			
			Live Stock	65.00	665.00		27.00
Ham, Myra	2						
Hammond, Irene	2						
Ham, James Jr.	2		New House, Water St.		800.00		32.48

NAME	POLL	ACRES	DESCRIPTION	ITEM. VAL.	REAL ESTATE	PERSONAL	TAX
Hardy, Harold & Bernice			Homestead & Garage, D. W. H.		2,500.00		101.50
Hardy, Harold	2						
Hardy, Bernice	2						
Hammond, John	2		Lot	700.00			
			Lot, Academy St.	300.00	1,000.00		40.60
Hardy, Robert	Vet.						
Hardy, Barbara	2						
Hardy Bros. Orchard			Hardy Farm		1,800.00		73.08
Haynes, Rose	2						
Haynes, Charles	2						
Haynes, Charles & Rose			Land & Bldgs., 37 Chandler St.		2,800.00		113.68
Ham, Harriet	2	38	Homeplace, Water St.		2,500.00		101.50
Ham, Donald	2		Live Stock		100.00		4.06
Hanson, Lawrence	N.R.	80	Alden Lot	280.00			
		17	Common Lot	35.00			
		8	Tallant Lot	16.00			
		22	Marsh Lot	44.00	375.00		15.23
Harris, Lucy Est.		1	Land		500.00		20.30
Hardy, Eldon	2		Land & Bldgs., 54 Tremont St.		2,300.00		93.38
Hardy, Arlene	2						
Hale, Robert	2						
Hale, Beverly	2						
Hazen, Walter & Elizabeth			Land & Bldgs., 131 N. Main St.		5,500.00		223.30
Hazen, Walter	2						
Hazen, Elizabeth	2						

NAME	POLL	ACRES	DESCRIPTION	ITEM. VAL.	REAL ESTATE	PERSONAL	TAX
Heath, Donald & Ellen			Land & Bldgs., Academy St.		1,400.00	1,000ex.	16.24
Heath, Donald	Vet.						
Heath, Ellen	2						
Heath, Van	Vet.		Land & Bldgs., 40 Jackson St.		2,500.00	1,000ex.	60.90
Heath, Bertha	2						
Hewey, James	2	½	Land & Unfin. H., Academy St.	1,000.00			
			Lot	200.00	1,200.00		48.72
Hewey, Lawson	2		Camp, Academy St.		400.00		16.24
Hewey, Thelma	2						
Hibbard, Elmyra Est.			Land N. H. Turnpike Rd.,		100.00		4.06
Hibbard, George B.	Vet.						
Hibbard, Fabiola	2						
Hibbard, Geo. & Fabiola			½ House & Land, 101 N. Main		1,400.00	1,000ex.	16.24
Hinds, Corliss F.	Vet.		Land & Bldgs., 15 Water St.		2,400.00	1,000ex.	56.84
Hinds Mary	2						
Hirst, Edgar	N.R.	90	Sprout Land, Classified			300.00	12.18
Hibbard, Ina C.	2						
Hibbard, Irving	Vet.						
Hickey, John & Katherine			2 Ten. H. & Barn, N. Main St.			5,000.00	203.00
Hinman, Russell & Helen	2		Land & Bldgs., 7 Prospect St.			5,800.00	235.48
Holden, James D.	Vet.		2 Apt. H, L. & Bldgs., Trem. St.		4,500.00	1,000ex.	142.10
Holden, Yanna	2						
Holmes, Leland & Ellen			Land & Bldgs., 5 Water St.		2,300.00		93.38
Holmes, Ellen	2						
Holt, Grace	2						

NAME	POLL	ACRES	DESCRIPTION	ITEM. VAL.	REAL ESTATE	PERSONAL	TAX
Hosmer, George Est.			Land & Bldgs., Academy St.		600.00		24.36
Hosmer, Laura	2		Land, Bldgs. & Tillage, D.W.H.		2,700.00		109.62
Hosmer, Maurice	2						
Holt, Charles	N.R.		Eva Bailey Lot		100.00		4.06
Houston, Theodore Sr.	N.R.	1	Homestead, D. W. Hghy.		3,500.00		142.10
Hoit, Leon	N.R.		Gar. Stock in Trade, N. Main St.		900.00		36.54
Horton, Glenn	N.R.	46	Land & Bldgs., D. W. Hghy.		4,000.00		162.10
Holmes, Robert			Garage, Stock in Trade		2,450.00		99.47
Howe, Albert & Alice			Land, S. side Corn Hill Rd.		150.00		6.09
Holmes Bros.		20	Little Lot	50.00			
		24	Cunliff Lot, Mutton Rd.	150.00			
			1 Mill	1,200.00			
			Wood & Lumber	4,750.00	6,150.00		249.69
Holmes, Howard	2	50	Wood	100.00			
		300	Home Place, D. W. Hghy.		3,900.00		158.34
Holmes, Agnes D.	2						
Holbrook, Benjamin			Lot & Camp		400.00		16.24
Hollins, Lillian	2						
Hollins, Harvey	2		Live Stock		400.00		16.24
Hoyt, Hazel	2						
Hollins, Irene							
Holmes, Frank	2	3	Homestead, D. W. Hghy.	4,200.00			
		10	Carter-Elliott Pasture	100.00	4,300.00		174.58
Holmes, Lizzie	2	75	Hook Lot	300.00			
		5	Orchard	50.00	350.00		14.21

NAME	POLL	ACRES	DESCRIPTION	ITEM. VAL.	REAL ESTATE	PERSONAL	TAX
Holmes, Harold	Vet.	8	Intervale	200.00			
		25	Wood Lot	50.00			
		14	Land, Queen St.	50.00	300.00	300ex.	
Holmes, Richard	Vet.		Home Place, D. W. Hghy.		3,600.00	1,000ex.	105.56
Holmes, Barbara	2						
Hoyt, William	2						
Holmes, Vira M.	2		Gill Lot & House, D. W. Hghy.		7,500.00		304.50
Host, Harry	2	4	Homestead, D. W. Hghy.	7,800.00			
			11 Cabins @ $700 each	7,700.00			
			Coffee Shop	1,500.00	17,000.00		690.20
Hoyt, Charles	2						
Host, Ruth	2						
Houston, Theodore Jr.	Vet.						
Houston, Cynthia	2						
Houston, Grace	S.W.		Homestead, Water St.	1,700.00			
			Live Stock	50.00	1,750.00	1,000ex.	30.45
Houston, Ernest	2						
Hubbard, Guy H.		1¾	Land & Bldgs., 115 N. Main St.	8,100.00			
			George Brown Wood Lot	50.00	8,160.00		331.30
Huckins, Maude	2						
Huckins, Bert	Vet.		Land & Bldgs., 40 Tremont St.	3,300.00			
			2 Greenhouses & Garage	1,150.00	4,450.00	1,000ex.	140.07
Huckins, Mark	2						
Huckins, Bert Jr.	Vet.		Stock in Trade		156.00		.. 6.33
Humphrey, Bernice			Land & Bldgs, 114 No. Main St.		3,100.00		125.86

NAME	POLL	ACRES	DESCRIPTION	ITEM. VAL.	REAL ESTATE	PERSONAL	TAX
Hutchinson, Frank	2		Land & Bldgs., 27 Park St..		2,400.00		97.44
Hutchinson, Eva	2						
Huckins, Mae	2						
Huckins, Herbert	Vet.		Homeplace, Corn Hill Rd.		1,500.00	1,000ex.	20.30
Huckins, Evelyn	2						
Hurd, Charlotte	2						
Hutchinson, Gordon	2		Homeplace, Valley of Industry		1,800.00		73.08
Hutchinson, Charlotte	2						
Ingalls, J. L. Est.		17½	Land & Camp, D. W. Hghy.		200.00		8.12
Jacobs, Marguerite	2						
Jameson, Harry	Vet.		Land, Bldgs., 2 Lots, 21 Acad. St.		2,000.00		81.20
Jameson, Lila	2						
Jenkins, Gertrude	2		Land & Bldgs., 98 No. Main St.	4,700.00			
			Land & Gas Station	1,800.00	6,500.00		263.90
John, Rose	2						
John, Raymond	Vet..						
Johnson, Belinda			Land & Bldgs, Gage St.		300.00		12.18
Johnson, Kenneth & Shirley			Land & Bldgs., 43 Chandler St.		2,600.00	1,000ex.	64.96
Johnson, Robert & Alice			Land & Bldgs., 26 Tremont St.		4,350.00	1,000ex.	136.01
Johnson, Kenneth	Vet.						
Johnson, Shirley	2						
Johnson, Robert	Vet.						
Johnson, Alice	2						
Jones, John Calvin	Vet.	20	Ellsworth & Graham Lot		200.00	200ex.	

NAME	POLL	ACRES	DESCRIPTION	ITEM. VAL.	REAL ESTATE	PERSONAL	TAX
Johnson, Edith		½	Homestead, Valley	2,800.00			
		5	3 Lots, River Road	75.00	2,875.00		116.72
Jones, Charles P.	2						
Jones, Jessie	2						
Jones, J. Paul	2	225	Homestead, D. W. Hghy.	11,800.00			
			Cottage, D. W. Hghy.	3,300.00			
			Intervale	350.00			
			Live Stock & Poultry	1,800.00	17,250.00		700.35
Jurta, Samuel	2						
Jurta, Martha	2						
Jurta, Samuel & Martha			Land & Bldgs., 97 No. Main St.		2,500.00		101.50
Kahl, Oscar	N.R.		Land, No. Water St.		100.00		4.06
Kay, James I	N.R.		John Stone Lot & Bldgs.		2,000.00		81.20
Kenevel, Alice	2	150	McClure Place	1,000.00			
		50	½ Int. Home place	1,700.00	2,700.00		109.62
Kenevel, George		60	Colby Place	300.00			
		50	½ Int. Home place	1,700.00	2,000.00		81.20
Kenevel, Robert	Vet.	40	Roby Place		1,400.00	1,000ex.	16.24
Kenney's Garage			Garage & Apartment		2,700.00	2,000.00	28.42
Kenney, Edward	Vet.						
Kenney, Philip	Vet.						
Kenney, Norma	2						
Kenney, Francis	Vet.		Homestead, High St.		1,700.00	1,000.00	28.42
Kenney, Flossie	2						

NAME	POLL	ACRES	DESCRIPTION	ITEM. VAL.	REAL ESTATE	PERSONAL	TAX
Kemp, Charles	2						
Ketchum, George	Vet.	½	Hurd Place, D. W. Hghy.		3,800.00	1,000.00	113.68
Ketchum, Bertha	2						
Kelley, John A.	N.R.		John Stone Lots, Queen St.			500.00	20.30
Kearsarge Tel. Co.	N.R.		Land, Cement Block Bldg.			1,000.00	40.60
Keniston, Lena	2						
Keniston, Charles	2						
Kenney, Agnes	2						
Kilpatrick, Archie & Ethel			5 Apt. H. & Land, N. Main St.		10,000.00		406.00
Kilpatrick, Archie	Vet.						
Kilpatrick, Ethel							
Kingsbury, Edward	2						
Kingsbury, Edna	2						
King, Felix	Vet.						
King, Elizabeth	2						
Kingsbury. Warren	Vet.						
Kingsbury, Patricia	2						
Kimball, Dr. Elsa			Lot on D. W. Hghy.		150.00		6.09
Knight, Donald	Vet.		Land and House		800.00	800ex.	
Knight, Mary	2						
Knowlton, Almon	Vet.	50	Fairbanks Lot	350.00			
		3	Mary Clark Lot	200.00			
			New House unfin., Corn Hill Rd.	850.00	1,400.00	1,000ex.	16.24
Knowlton, Irene	2						

NAME	POLL	ACRES	DESCRIPTION	ITEM. VAL.	REAL ESTATE	PERSONAL	TAX
Knowlton, Robert	Vet.		Homestead & Bldgs.	2,140.00			
		10	Tillage	200.00			
		56	Sprout Land	260.00	2,600.00	1,000ex.	64.96
Knowlton, Viola	2						
Kostandin, Irene	2						
Kratzer, Raymond	Vet.		Smith Place	5,500.00			
			Sibley Place	4,000.00	9,500.00	1,000ex.	345.10
Kratzer, Elizabeth	2						
LaBonte, Ida	2						
LaBonte, Joseph	Vet.						
LaBrecque, Armand	Vet.		Camp	300.00			
			Land & Bldgs., Academy St.	1,800.00	2,100.00	1,000ex.	44.66
LaBrecque, Rita	2						
LaCroix, Napoleon	Vet.		House & Lot, 34 Jackson St.	1,700.00			
			Land & Bldg., Turnpike Rd.	900.00	2,600.00	1,000ex.	64.96
LaCroix, Sadie	2						
LaDuke, Grace	2						
LaDuke, David	Vet.		Land & Bldgs., 48 Tremont St.		3,300.00	1,000ex.	93.38
LaFlamme, Rena	2		Land & Bldgs., 22 Crescent St.		1,600.00		64.96
LaFleur, Delmar	Vet.		Land & Bldgs., 20 Crescent St.		1,600.00	1,000ex.	24.36
LaFleur, Eleanor	2						
LaFond, Wilfred	Vet.		½ House & Land, 10 Park St.		1,800.00	1,000ex.	32.48
LaFond, Alma	2						
Langhill, Preston	Vet.		Land & Bldgs., Gage St.		1,000.00	1,000ex.	
Langhill, Hattie	2						

NAME	POLL	ACRES	DESCRIPTION	ITEM. VAL.	REAL ESTATE	PERSONAL	TAX
LaFlamme, George	2						
Laugher, Howard & Genevra			General Store, D. W. Hghy.	5.500.00			
			Stock in Trade	1,000.00	6.500.00		263.90
Laugher, Howard	2						
Laugher, Genevra	2						
Lassonde, Omer T.			Gill Homestead		6,000.00		243.60
Lawrence, Robert	2						
Lawrence, Fordyce	2						
Lawrence, Ina	2						
Lanoix, Joseph	2						
Ladd, A. J. & E. A.		5	Dunbar Home & Land		1,800.00		73.08
Ladd, Arthur J.	2						
Ladd, Eva A.	2						
Lackie, Anna Bliss	S.W.		Land & Bldgs., 48 Chandler St.		2,300.00	1,000ex.	52.78
Labonte, Edwin	2						
Labonte, Bertina	2						
LaValley, Donald	Vet.		Land & Bldgs., 88 No. Main St.		2,200.00		89.32
LaValley, Audrey	2						
Labbe, Margaret	2						
Laclair, Paul	Vet.						
Laclair, Fabian	2						
Lebrun, Phillip	Vet.	40	Home Place	2,200.00			
		10	Land on Mill Brook	200.00	2,400.00	1,000ex.	56.84
Lebrun, Eleanor	2						

NAME	POLL	ACRES	DESCRIPTION	ITEM. VAL.	REAL ESTATE	PERSONAL	TAX
Lemeris, Stanley	2		Land & Bldgs., No. Main St.	3,000.00			
			Machinery	300.00	3,300.00		133.98
Lemeris, Marion	2						
Leighton, Norma	2						
Leighton, Virginia	2						
Linder, Eric	2	1 8/10	L. & B., N. side Goodhue Rd.		8,200.00		332.92
Linder, Rae	2						
Libby, Pearl & Ethel		¾	Lynch Place, Gerrish		1,700.00		69.02
Libby, Ethel	2						
Lordon, John	2						
Lordon, Miriam	2						
Loomis, Sumner W.			2 Apt House, S. Bryant Place		3,400.00	1,000.00	97.44
Lo Preoto	N.R.		Land & Bldgs.			50.00	2.03
Lorden, John	2	90	Florence Heath Pl., Water St.		2,900.00		117.74
Lorden, Ethel	2						
Luthern, Thelma	N.R.		Maloney Place, Queen St.		1,700.00		69.02
Lynch, Edith	2						
Maheux, Jos. & Rose	N.R.		B. Dorm. Bldg., E. side Main St.		2,900.00		117.74
Masse, Antoinette	N.R.		House & Garage, 8 Chandler St.		2,300.00		93.38
Mativa, Lillian	2						
Mativa, Reginald	Vet.						
Mathieu, Leo	2						
Mathieu, Lavona	2						
Macomber, Harriet	2		½ House & Land, N. Main St.		1,500.00		60.90
Mayo, Richard	2						

NAME	POLL	ACRES	DESCRIPTION	ITEM. VAL.	REAL ESTATE	PERSONAL	TAX
Marshall, Agnes	2						
Marshall, Sumner	2		L., B., Till. & Spr. L 156 N. Main		3,400.00		138.04
Marshall, Bessie	2						
Marshall, Walter	2		Land & Bldgs., E. side D. W. H.	1,100.00			
			Land & Bldgs., W. side D. W. H.	14,200.00			
			Livestock & Poultry	2,725.00	18,025.00		731.82
Martin, Lulu	2						
Martin, Arnold	2						
Martin, Louis	2						
Martin, Elaine	2						
Matott, Ira Sr.	2		Land & Bldgs., 2 Jackson St.		1,600.00		64.96
Matott, Ira Jr.	2		House & Land, 37 Jackson St.		1,000.00		40.60
Matott, Mrs. Ira	2						
Mattice, Russell	2						
Mattice, Verna	2						
Martin, Maurice & Mary			2 Tracts Land, Bldg., D. W. H.		3,500.00		142.10
Martin, Maurice	2						
Martin, Mary	2						
Martin, Arlene	2						
Marshall, Kenneth	2						
Marshall, Catherine	2						
Mahan, Lucille	2						
Marcotte, Roland	Vet.						

NAME	POLL	ACRES	DESCRIPTION	ITEM. VAL.	REAL ESTATE	PERSONAL	TAX
Martin, Peter Est.			Intervale Lot	200.00			
			Braley Farm, Turnpike Rd.	12,800.00			
			Sewell Farm	3,800.00			
			Intervale Lot	300.00			
			Smith Lot	600.00			
			Livestock	450.00	18,150.00		736.89
McKerley, David Sr.			Land & Bldgs., 30 Tremont St.	10,000.00			
			Land & Bldgs., 29 Tremont St.	7,950.00	17,950.00		728.77
McKerley, David Sr.	2						
McKerley, Mary	2						
McKerley, David Jr.	Vet.		Land & Bldgs., 53 Water St.		3,550.00	1,000ex.	103.53
McShane, Leo	2		2 Ten. H. & Land, 31 N. Main St.		3,000.00		121.80
McShane, Anne	2						
McKerley, Forrest	Vet.						
McKerley, Marilyn	2						
McInnis & Steele			Howard Johnson Place		7,500.00		304.50
McShane, Thomas	Vet.						
McFarland, Franklin	Vet.	25	Land, Bldg., Bean Lot	400.00			
		60	Perkins Lot	400.00			
		½	Homestead, D. W. Hghy.	3,400.00	4,200.00	1,000ex.	129.92
McFarland, Mildred	2						
McFarland, Alice	2						
McDuffy, Albert	2						
McDuffy, Anna	2						
McKee, John & Mildred		2¾	House & Garage, 8 Cabins		8,100.00		328.86

NAME	POLL	ACRES	DESCRIPTION	ITEM. VAL.	REAL ESTATE	PERSONAL	TAX
McKee, John	2						
McKee, Mildred	2						
McKerley, James	Vet.						
Merrimack Co. Farm			Farm & Farm Bldg.	39,700.00			
			Ayer Place	2,600.00			
			McKerley Place	2,600.00			
			School Cottage	2,300.00			
		750	Field, Pasture & Woodland	11,800.00			
			Livestock & Poultry	5,425.00			2,615.66
			Gasoline Pump	125.00	64,425.00		
Merrill, John							
Merrill, Mrs. John		¾	Choate Place		3,300.00		133.98
Merchant, Amos Sr.			Land & Bldgs., 24 Jackson St.		3,100.00		125.86
Merchant, Amos Jr.	2						
Merchant, Anita	2						
Merchant, Amos & Anita			Land & Bldgs., 33 Academy St.	1,700.00			
			Lot	500.00	2,200.00		89.32
Merchant, Amos P.	2		Land & Bldg., 15 Jackson St.		2,900.00		117.74
Merchant, Della	2						
Merchant, Arlington	Vet.		Land & Bldg., 27 Jackson St.		1,600.00	1,000ex.	24.36
Merchant, Lucie							
Merchant, Nelson							
Merchant, Florence	2						
Merchant, Vernon			Land & Bldgs., Jackson St.	1,200.00			
			Lot & Garage	300.00	1,500.00		60.90

NAME	POLL	ACRES	DESCRIPTION	ITEM. VAL.	REAL ESTATE	PERSONAL	TAX
Merchant, Geraldine	2						
Merrill, Bruce	Vet.						
Merrill, Geneva	2						
Merchant, David	Vet.						
Merchant, Roger	Vet.						
Miller, Agnes	2						
Mills, Harry			4 Apt. House, Sweatt St.		8,300.00		336.95
Miller, Arthur	Vet.		½ House, L. Bldg., Main St.		1,000.00	1,000ex.	
Miller, Dorothy	2						
Miller, Eva	2						
Miller, Edith	2						
Miller, Marilyn	2						
Miller Leo	2		Land & Bldg., 140 No. Main St.		1,700.00		69.02
Miller Lena	2						
Miner, Henry	2						
Miner, Cora	2						
Miner, Henry & Cora			Land & Bldgs., 48 Jackson St.		3,000.00		121.80
Miner, William	2		Land & Bldgs., 32 Jackson St.		800.00		32.48
Miner, Leona	2						
Miller, Eugene	Vet.						
Moir, Edith	2		Land & Bldgs., 26 Crescent St.		1,300.00		52.78
Morgan, Earl and Stevens, Norman			Land & Bldgs., 59 No. Main St.		2,500.00		101.50
Morgan, Earl	2						
Morgan, Cora	2						

NAME	POLL	ACRES	DESCRIPTION	ITEM. VAL.	REAL ESTATE	PERSONAL	TAX
Morrill, Harriet	S.W.		Land & Bldgs., 24 Oak St.		3,600.00	1,000ex.	105.56
Morrill, Edward	Vet.						
Morrill, Blanche	2						
Morrill Edw. & Blanche			Land, Bldgs,, H. W. side DWH	3,500.00			
		5	Brown-Bonney Lot, DWH	400.00	3,900.00	1,000ex.	117.74
		20	Thompson Lot				
Morrison, Arthur	2		½ House & Land, 7 Water St.		1,900.00		77.14
Moulton, William			Land & Bldgs., 27 Chandler St.		2,000.00		81.20
Morrill, Charles	Vet.		House & Lot, Academy St.		600.00	600ex.	
Morrill, Fannie	2						
Morrill, Percy	Vet.						
Morrill, Bertha	2						
Moses, Christina	2						
Morrill, John H.	N.R.	150	Chadwick Farm		1,600.00		64.96
Morse, Edw. & Louise	N.R.		House Lot		100.00		4.06
Mullen, William	2		Land & Bldgs., 95 No. Main St.		5,400.00		219.24
Mullen, Josephine	2						
Murphy, John	2						
Murphy, Katherine	2						
Muzzey, Robert	Vet.						
Muzzey, Dora	2						
Nardini, Frank	2	3	Lorden Place, D. W. Hghy.		9,500.00		385.70
Nardini, Beulah	2						
Nelson, Maude	N.R.	90	Barnard Lot		180.00		7.31
New England Box Co.	N.R.		Wood & Lumber		3,388.00		137.55

NAME	POLL	ACRES	DESCRIPTION	ITEM. VAL.	REAL ESTATE	PERSONAL	TAX
New Eng. Timber Co.	N.R.	7	Graham Field	1,750.00			
			Grading Chain Shed	1,250.00			
			Portable Mills	1,750.00			
			Wood & Lumber	21,095.00	25,845.00		1,049.31
N. H. State Forestry		142	State Nursery	6,200.00			
		150	Pepler Lot	1,800.00			
		21	Lowell Lot	500.00			
		272	Ayer Lot	3,000.00	11,500.00		No tax
New Hampshire, State	N.R..	1	Pen. Elec. Light, land Bank River				No tax
Neilson, George	Vet.		Land & Bldgs., 51 Tremont St.		2,700.00	1,000ex.	69.02
Neilson, Evelyn	2						
Nelson, A. B.	2		House & land, D. W. Hghy..	3,500.00			
			Gas Station & Garage	4,500.00			
			Bulldozer	2,400.00			
			Shovel	2,000.00			
			Pumps & Tanks	1,000.00	13,400.00		544.04
Nelson, Mrs. A. B.	2						
Nickerson, Edgar	Vet.		House & Bldgs., 15 Fisher Ave.		3,500.00	1,000ex.	101.50
Nickerson, Alice	2						
Norris, Leon E.	2		Indian Ledge		1,500.00		60.90
Norris, Mrs. Leon E.	2						
Northcott, Oliver	2						
Northcott, Mrs. Oliver	2						
Oakman, William	Vet.		Land & Bldgs., 106 N. Main St.		4,000.00	1,000ex.	121.80
Oakman, Mrs. William	2						

NAME	POLL	ACRES	DESCRIPTION	ITEM. VAL.	REAL ESTATE	PERSONAL	TAX
O'Brien, W. J.	2		Camp, D. W. Hghy.	700.00			
			4 Cabins	2,000.00			
			Garage & Breezeway	700.00			
		34	Land	900.00			
			Office, D. W. Hghy.	500.00	4,800.00		194.88
O'Brien, Alfreda	2						
O'Connor, Ruby	2						
Olsen, Elmer	2						
Olsen, Lora	2		2 Apt. H. & L., 78 No. Main St.		5,300.00		215.18
Osborne, Edward	Vet.		2 Lots, Queen St.	25.00			
			Land & Bldgs., 3 Johnson St.	3,500.00	3,525.00	1,000.00	102..51
Osborne, Lucia	2						
Oprey, Edward	Vet.						
Otterson, Nellie	2	1	House & Land, 12 Oak St.		2,800.00		113.68
Oxford Timber Co.	N.R.	82	Barnard Lot		164.00		6.66
Pageau, Adelard	2		Land, Bldgs., W. side D. W. H.	3,300.00			
			Garage	1,000.00			
			Camp	200.00	4,500.00		182.70
Pageau, Irene	2						
Pappas, Theophanis	2		Land & Bldgs., 36 N. Main St.		2,100.00		85.26
Pappas, Sultana	2						
Pappas, Theresa	2						
Palmer, Russell	2						
Palmer, Ruth	2						
Paquin, Wilfred	Vet.		Land & Bldgs., Gage St.		1,600.00	1,000ex.	24.36

NAME	POLL	ACRES	DESCRIPTION	ITEM. VAL.	REAL ESTATE	PERSONAL	TAX
Paquin, Pauline	2						
Palmer, Dell	Vet.		Camp, Corn Hill Rd.		200.00	200ex.	
ner, Harry	2						
Palmer, Grover	2						
Palmer Mace	2						
Penacook Fibre Co.			Stock in Trade, 12 N. Main St.	4,193.00			
			Mills & Machinery	39,000.00	43,193.00		1,753.63
Peretti, Mary	2						
Peretti, Donald	2		Land & Bldgs., 23 Tremont St.		4,000.00		162.40
Perkins, Perley Sr.			Land & Bldgs., Jackson St.	3,600.00			
			Poultry	150.00	3,750.00		152.25
Perkins, Thelma	2						
Perkins, Perley Jr.	2						
Perry, David	2						
Perkins, Norman	2		House, Jackson St.		2,400.00		97.44
Pearl, Abner	2						
Pearl, Richard	Vet.						
Pearl, Kathleen							
Penacook Elec. Light			Land, Water St.	1,000.00			
			Electric Plants	6,175.00	7,175.00		291.31
Perkins, Chester			House, 32 Crescent St.		900.00		36.54
Pert Pat Products Inc.			Stock in Trade		1,038.00		42.14
Perry, Lizzie	N.R.	52	Cat's Field		1,000.00		40.60
Phillips, Frederick	2		Land & Bldg., 7 School St.		1,800.00		73.08
Phillips, Ina	2						

NAME	POLL	ACRES	DESCRIPTION	ITEM. VAL.	REAL ESTATE	PERSONAL	TAX
Pierce, Elbert Lee	2		L. & Bldgs., Morse Pl, Queen St.		2,000.00		81.20
Pierce, Katherine	2						
Pierce, Reginald	Vet.		Livestock		100.00	100ex.	
Pietraalo, Lawrence	2		Land & Bldgs., 19 Jackson St.		4,100.00		166.46
Pietraalo, Gladys	2						
Pillsbury, M. Agnes		4	Webster Place	5,700.00			
		1	Cottage	3,000.00	8,700.00		353.22
Pillsbury, Ralph & Agnes		40	Sprout Land		200.00		8.12
Pingree, Mrs. Leon	N.R.	4	Land, Gerrish		25.00		1.02
Pillard, John Est.	Vet.	3	H., 6 Cabins, Snack Bar, DWH		7,600.00	1,000ex.	267.96
Pillard, Lucia	2						
Place, George			1 Mill, Webster		1,000.00		40.60
Place, Wm. & Frances		40	Land & Bldgs., A. Webster Pl.		1,400.00		56.84
Plante, Edward	Vet.		Land & Bldg., Gage St.		1,400.00	1,000ex.	16.24
Plante, Harlie	2						
Poole, Mary Etta			Land & Bldgs., 12 Chandler St.		2,900.00		117.74
			Lot Cor. Park & Johnson Sts.				
Porter, Martha B.	2						
Pray, Elwin			Land & Bldgs., 11 Tremont St.		1,700.00		69.02
Pray, Winnifred	2						
Prescott, Carlton	2						
Prescott, Lena	2						
Prescott, Carlton & Lena			Land & Bldgs., 152 No. Main St.		2,100.00		85.26
Preston, Donald	N.R.	8	Field, Sweatt St.		200.00		8.12
Preston, Gretchen	2		2 Apt. House & Land, 91 N. Main		2,500.00		101.50

NAME	POLL	ACRES	DESCRIPTION	ITEM. VAL.	REAL ESTATE	PERSONAL	TAX
Preston, Edgar	2						
Preve, Carroll	Vet.		Land & Bldg., 79 No. Main St.		3,000.00	1,000ex.	81.20
Preve, Pauline	2						
Preve, Nelson	2		Land & Bldgs., 38 Jackson St.		2,000.00		81.20
Preve, Elsie	2						
Preve, Wm. & Charlotte			Land & Bldgs., Gage St.		1,400.00	1,000.00	16.24
Preve, William	Vet.		Stock in Trade		2,119.74		86.06
Preve, Charlotte	2						
Presby, George	2						
Presby, Freda	2						
Preve, Napoleon	2						
Preve, Ethel	2						
Putt, Angilence	2						
Public Service	N.R.		Poles & Wires, C. H., Elec. Pl.		921.50		37.39
Rand, Chester	2						
Rand, Minnie	2						
Rand, Chester & Minnie			Land & Bldgs., Gage St.		2,000.00		81.20
Ranney, Alice M.			Land & Bldgs., 12 Prospect St.		6,900.00		280.14
Raymond, Howard	Vet.		Land & Bldgs., 4 Fisher Ave.		1,900.00	1,000ex.	36.54
Raymond, Luwilda	2						
Rand, Willard D.	2		Brisbane Place, High St.		6,600.00		267.96
Rand, Anna A.	2						
Raymond, Bessie	2						
Raymod, George & Bessie			Carr Place & Camp		5,900.00		239.54
Raymond, Robert	Vet.	1½	Homestead, D. W. Hghy.		2,300.00	1,000.00	52.78

NAME	POLL	ACRES	DESCRIPTION	ITEM. VAL.	REAL ESTATE	PERSONAL	TAX
Raymond, Mary	2						
Raymond, Frank	2						
Roy, Joseph C.	N.R.		House, Crescent St.		1,100.00		44.66
Rempas, Christopher	Vet.		Land & Bldg., Pleasant Court		1,700.00	1,000ex.	28.42
Reed, Raymond	2						
Reed, Marion							
Reed, Raymond			House & Lot, High St.	2,800.00			
			Store, High St.	1,200.00	4,000.00		162.40
Reginald, Arleine	2						
Reed, Raymond & Marion			New unfin. H., Woodbury St.	1,500.00			
			New house unfinished	1,000.00	2,500.00		101.50
Reed, William			Fisher Place, High St.	2,800.00			
			Poultry	150.00	2,950.00		119.77
Reed, Elsie	2						
Rheaume, Ezra	Vet.						
Rheaume, Dolores	2						
Rheaume, Ezra & Dolores			Land & Bldgs., 22 Academy St.		1,100.00	1,000ex.	4.06
Rheaume, David	2		½ House, Chandler St.		1,800.00		73.08
Richards, Joseph E.	Vet.		House & Lot, No. Main St.		1,400.00		56.84
Richards, Nancy	2						
Ripley, Norman F.	2						
Ripley, Annie	2						
Richardson, Allan H.	Vet.	3½	Barnard Place, D. W. Hghy.		5,300.00	1,000ex.	174.58
Richardson, Joy K.	2						

NAME	POLL	ACRES	DESCRIPTION	ITEM. VAL.	REAL ESTATE	PERSONAL	TAX
Roberts, Harold	2						
Roberts, Grace			Land & Bldgs., 83 No. Main St.		2,700.00		109.62
Robie, Donald	2						
Robie, Helen	2						
Rounds, Arthur	Vet.						
Rounds, Betty	2						
Rounds, Arthur & Betty			Land, Bldgs. & Home	2,200.00			
			Lot, Rear Tremont St.	100.00	2,300.00	1,000ex.	52.78
Robinson, Stewart	2						
Robinson, Grace	2						
Robbins, William							
Rostron, Edward	Vet.	10	Kelso Place, Queen St.		2,100.00	1,000ex.	44.66
Rostron, Nancy	2						
Rowe, Kenneth	2	130	Folsom Place, Corn Hill Rd.	3,000.00			
			Livestock	1,160.00	4,160.00		168.89
Rowe, June	2						
Roach, Donald & Marjorie			Lot next to Vira Holmes		750.00		30.45
Rolfe, Katherine G.	N.R.	4	Pasture, Elm St.		400.00		16.24
Rolfe, Richard	N.R.	157½	G. A. Dow Lot	750.00			
		25	Harris Land	50.00	800.00		32.48
Russell, Alice M.	2	2½	Homstead, D. W. Hghy.		2,300.00		93.38
Russell, Dorothy	2						
Russell, Edward	2						
Russell, E. Thos. Jr.	2		Homestead, Queen St.	500.00			
			Thompson Lot	50.00	550.00		22.33

NAME	POLL	ACRES	DESCRIPTION	ITEM. VAL.	REAL ESTATE	PERSONAL	TAX
Russell, Genevieve	2						
Rumford Bldg. & Loan			Jane Gray House		800.00		32.48
Rule, Alfred & Josephine							
Rule, Yvonne	2						
Rule, Elmer	Vet.						
Rule, Leona	2						
Rule, Elmer & Leona			Land & Bldgs., 50 Jackson St.		2,100.00	1,000ex.	44.66
Rule, Wilmer	Vet.		Land & Bldgs., 52 Jackson St.		1,300.00	1,000ex.	12.18
Russ, Daniel	2		Livestock		125.00		5.07
Russ, Doris	2						
Sacco, John P. and	Vet.		Land & Bldgs.	3,400.00			
Sacco, Theresa	2		Lot	500.00	3,900.00	1,000ex.	117.74
Sampson, Paul and							
Sampson, Virginia			L. & B., 2 Apt. H, 33 Water St.		4,300.00	1,000ex.	133.98
Sampson, Paul	Vet.						
Sampson, Virginia	2						
Sampson, Hilda	2						
Sawyer, Earl	2						
Sawyer, Mary	2						
Sawyer, Robert and							
Sawyer, Harriet			Land & Bldgs., Queen St.		3,500.00	1,000ex.	101.50
Sawyer, Robert	Vet.						
Sawyer, Harriet	2						
Sainsbury, Ida			Land & Bldgs., 20 Park St.		2,000.00		81.20
Sawyer, Jane	2						

NAME	POLL	ACRES	DESCRIPTION	ITEM. VAL.	REAL ESTATE	PERSONAL	TAX
Sargent, Harold W.	2		Lot & Barn, 33 Gage St.	300.00			
			Barn	300.00	600.00		24.36
Sargent, Alida	2						
Sargent, Robert E.	2						
Sargent, Ruby							
Sanborn, Geo. & Belle	N.R.	5	Sand Bank		200.00		8.12
Sargent, Clarence	N.R.	242	Eastman Place		3,400.00		138.04
Sargent, Eben R.	N.R.	40	Shepard Lot		200.00		8.12
Sargent, Roger	2						
Sargent, Mrs. Roger	2						
Sanborn, Carl	2		Smith Place, D. W. Hghy.		4,400.00		178.64
Sanborn, Esther	2						
Sanborn, Elsie	2	95	Rines & Carter Lot	200.00			
			Homestead, D. W. Hghy..	2,500.00			
		25	Peter Thompson Lot	75.00	2,775.00		112.66
Sanborn, Roger C.	2		Homestead, Gerrish Pl, D.W.H.	8,100.00			
			Livestock	1,925.00	10,025.00		407.01
Sanborn, Dorothy	2	175	Raleigh Farm, No. Water St.	3,900.00			
			Livestock	20.00	3,920.00		159.15
Sanderson, J. Harry	2	5	Homestead, D. W. Hghy.	2,750.00			
			Livestock	25.00	2,775.00		112.66
Sanderson, Marion	2						
Schock, Barbara	2						
Scotty's Radio Service			Stock in Trade		282.00		11.45
Sebra, Robert	Vet.						

NAME	POLL	ACRES	DESCRIPTION	ITEM. VAL.	REAL ESTATE	PERSONAL	TAX
Sewell, Exelia	N.R..	10	Wood Lot, near Paul Jones		500.00		20.30
Sevigney Lumber Co.			25M Cull Boards	425.00			
			22M square edge pine log run	726.00	1,151.00		46.73
Sewell, Jessie	2		Land & Bldgs., 5 Lincoln St.		2,400.00		97.44
Shepard, Vesta	2						
Shepard, Elmer			Land & Bldgs., 23 Park St.		3,500.00		142.10
Shibles, Laura	2						
Shibles, Kennedy	Vet.		Land & Bldgs., 41 Tremont St.		1,550.00	1,000ex.	22.33
Shattuck, Francis	2						
Shattuck, Eileen	2						
Shaw, Randall	2						
Shaw, Lewis		24	Kelso Place, Queen St.	4,200.00			
		16	Gill Field	400.00	4,600.00		186.76
Simoneau, Eusebe	Vet.		Lots 26-25 Cottage St.				
			Bldgs., 43 Academy St.		1,500.00	1,000ex.	20.30
Simondinger, John		16	Homestead, High St.		2,300.00		93.38
Simondinger, Katherine							
Silver, Clarence		50	Homestead, Water St.	3,200.00			
		10	Hardy Lot				
		13	Alden Lot	50.00			
			Livestock	150.00	3,400.00		138.04
Silver, Walter T.	2	66	Fred Silver Place, Water St.		2,300.00		93.38
Silver, Helenette	2						
Silver, Vernon	2	27	Homeplace & Pasture, Water St.	2,200.00			
			Livestock	200.00	2,400.00		97.44

NAME	POLL	ACRES	DESCRIPTION	ITEM. VAL.	REAL ESTATE	PERSONAL	TAX
Silver, Julia	2						
Silver, Harlie	2	95	Homeplace, Water St.	2,600.00			
			Colby & Marden Lot	850.00			
			Livestock	750.00	4,200.00		170.52
Silver, Mae	2						
Silver, Ruth	2						
Silver, William	2	4	Homeplace, Water St.	2,000.00			
			Livestock	100.00	2,100.00		85.26
Silver, Donald	Vet.	30	Lakin Lot	60.00			
		35	Lakin Place	900.00			
			Livestock	275.00	1,235.00	1,000ex.	9.54
Silver, Marguerite	2						
Silver, Stanley	2						
Silver, Fannie	2	165	Coffin Place, Water St.		4,200.00		170.52
Silver, Lawrence	2	50	Dunbar Lot	100.00			
		40	Chandler Lot	100.00			
		40	Goodhue Lot	200.00			
		10	Colby Lot	50.00			
			Livestock	1,525.00	1,975.00		80.18
Skinner, Fred	2						
Sleeper, Wm. E.	N.R.		House Lot, Prospect St.		300.00		12.18
Smith, Mary	2						
Smith, Hiram	2		Land & Bldgs., 11 Queen St.		3,300.00		133.98
Smith, Dorothea and	2						
Smith, Gilbert	Vet.		Bldgs. & Land, Oak St.		300.00	300ex.	

NAME	POLL	ACRES	DESCRIPTION	ITEM. VAL.	REAL ESTATE	PERSONAL	TAX
Smith, Helen	2						
Smith, William	2						
Smith, Francis	2						
Smith, Olive	2		Land & Bldgs., 60 No. Main St.		1,700.00		69.02
Smith, William	2						
Smith, Ruby	2						
Smith, Garfield			Lot & House, Corn Hill		1,100.00		44.66
Smith, Bernard	2						
Soderstrom, Anna			Land & Bldgs., 44 Chandler St.		3,000.00		121.80
Speed, Paul	2		2 Ten. H. & L., Chandler St.	3,700.00			
			Courser Lot, Chandler St.	50.00	3,750.00		152.25
Speed, Helen	2						
Speed, Rose	2						
Spragg, William and	Vet.		Land & Bldgs., 14 Gage St.		4,000.00	1,000.00	121.80
Spragg, Hedwidge	2						
Spooner, Earl	2						
Spooner, Leona	2						
Stefanides, Paraskeve	2		Land & Bldgs., 63 Water St.		5,300.00		215.18
Stefanides, Patricia	Vet.						
Stevens, Lucinda	2				2,300.00		93.38
Stevens, Norman	2						
Stone, Albert Est.			Land & Bldgs., 37 Park St.				
Stone, Dora	2				800.00	800ex.	
Stefanides, Harold	Vet.						
Stefanides, Bernice	2						

NAME	POLL	ACRES	DESCRIPTION	ITEM. VAL.	REAL ESTATE	PERSONAL	TAX
Stone, John E.	Vet.	24	Land & Bldgs., Queen St.		800.00	800ex.	
Steenbeke, James	2		Stock in Trade		1,375.00		55.82
Steenbeke, Mary	2						
Stebbins, Vernon	Vet.						
Stebbins, Barbara	2						
Starinok, Walter S.	N.R.		Open Air Theatre, L. & Bldgs.	3,000.00			
			Screen	1,500.00	4,500.00		182.70
Sumner, George C.	2		Land & Bldgs., 38 Chandler St.		6,200.00		251.72
Sumner, Helen	2						
Sumner, George Est.			Lot, Chandler St.	250.00			
			Pasture	100.00			
			Lot, Prospect St.	250.00	600.00		24.36
Supry, John F. Jr.	Vet.		Land & Bldgs., 30 Gage St.		1,500.00	1,000ex.	20.30
Swenson, Arthur	Vet.		Land & Bldgs., 44 Tremont St.		3,700.00	1,000ex.	109.62
Swenson, Mrs. Arthur							
Sweatt, Ralph Est.		24	Homestead, D. W. Hghy.		6,700.00		272.02
Sweatt, Ethel A.	2						
Sweeney, Edward	Vet.		Homestead, D. W. Hghy.		3,200.00	2,000.00	48.72
Sweeney, Agnes	Vet.						
Swenson, Lennart	Vet.	1	House Lot & Lot, Corn Hill Rd.	720.00			
Swenson, Jeanette	2	18	Sprout Land	80.00	800.00	800ex.	
Sweatt, Richard	Vet.	80	Eva Hall Place, Water St.	1,700.00			
			Poultry	385.00	2,085.00	1,000ex.	44.05
Sweatt, Terttu K.	2						
Sweeney, John	Vet.		Land & Bldgs.		500.00	500ex.	

NAME	POLL	ACRES	DESCRIPTION	ITEM. VAL.	REAL ESTATE	PERSONAL	TAX
Sweeney, Alice	2						
Taylor, Wilma	2						
Taylor, Mabelle	2						
Temple, Ada			L. & B., Clara Wood lot, DWH		2,100.00		85.26
Tewksbury, Russell	2						
Tewksbury, Dorothy	2						
Thomas, J. Lincoln	Vet.						
Thomas, Mabel	2						
Thompson, Henry & Bessie			House, Corn Hill Rd.		2,300.00		93.38
Tinker, Orrie							
Tinker, Georgie May							
Tillson, Francis	Vet.	89	Homeplace, E. side Water St.		1,800.00	1,000ex.	32.48
Tillson, Mary E.	2						
Town of Webster	N.R.	2	Jackman Land		10.00		.40
Trudeau, Floyd	2						
Trudeau, Alice	2						
Trudeau, Floyd & Alice			H. & 10 Cabins, W. side DWH		3,200.00		129.92
Tromblay, Omer	2						
Tromblay, Marion	2						
Turnblom, Harry	2						
Turnblom, Hilda	2						
Turnblom, Harry & Hilda		38	McKerley Place, Gerrish		2,700.00		109.62
Turgeon, Cyril	Vet.		Homestead, Woodbury St.	2,000.00			
			Poultry	200.00	2,200.00	1,000ex.	48.72
Turgeon, Loretta B.	2						

NAME	POLL	ACRES	DESCRIPTION	ITEM. VAL.	REAL ESTATE	PERSONAL	TAX
Upton, Robert W.		50	Greenough Pasture		150.00		6.09
Valleiux, Arthur & Doris	N.R.		Esso, L. & Sta., Bldg., D.W.H.		9,150.00		371.49
Vallieux, Telesphore	2						
Vallier, Grace	2						
VanDerVoet, Dirk	Vet.		Land & Bldgs., 24 Chandler St.		3,100.00	1,000ex.	85.26
VanDerVoet, Hilda	2						
Vassillion, Anthony	2		Land & Bldgs., 45 Water St.		4,500.00		182.70
Vassillion, Virginia	2						
Vigue, Philip	2	¾	Smith Place, Corn Hill Rd.	1,500.00			
		2	Townsend Lot,	50.00			
			Unfin. House, Corn Hill Rd.	400.00	1,950.00		79.17
Vigue, Margaret	2						
Vitagliano, Harold	2		Carroll Place, D. W. Hghy.		10,850.00		440.51
Vitagliano, Irene	2						
Vorron, Albert G.	Vet.		Townsend Place, Corn Hill Rd.	1,500.00			
			Hurd Place, Valley	800.00	2,300.00	1,000ex.	52.78
Vorron, Virginia	2						
Wall, William	2	5	Homestead, High St.		1,700.00		69.02
Wall, Louise	2						
Walles, Charles	2		Nursing Home, D. W. Hghy.	11,800.00			
			Cottage	500.00	12,300.00		499.38
Walles, Jennie	2						
Walz, William	Vet.		House & 8 Cabins, Bobby Pines		4,600.00	1,000ex.	146.16
Walz, Dorothy	2						

NAME	POLL	ACRES	DESCRIPTION	ITEM. VAL.	REAL ESTATE	PERSONAL	TAX
Watterson, Edith	2		Land & Bldgs., 31 Crescent St.		900.00		36.54
Watterson, Elaine	2						
Watterson, Alice	2						
Watterson, Minnie	2						
Welcome, William	2						
Welcome, Beverly	2						
Welcome, Robert	2						
Welcome, Frances	2						
Westgate, Charles	2		Land & Bldgs., 10 Lincoln St.		2,500.00		101.50
Westgate, Mary	2						
White Perley			Land & Bldgs., Queen St.		975.00		39.58
Whitney, Dorothy	2						
Whittier, Mary L.	2						
Whiting, Robert	Vet.		Garage, Jackson St.		100.00	100ex.	
White, Donald	Vet.						
Whitcombe, Byron	2						
Whitcombe, Eleanor	2						
White, Frederick	2		Trailer Camp	750.00			
		178	Frances Wood place	5,400.00	6,150.00		249.69
White, Rubard	Vet.						
Witham, George	2						
Witham, Helen	2						
Wightman, Lucy	N.R.	85	Homeplace, Water St.		1,900.00		77.14
Wiggin, Leon			Lot		100.00		4.06
Wiggin, Blanche	2		Homestead, Tremont St.		2,900.00		117.74

NAME	POLL	ACRES	DESCRIPTION	ITEM. VAL.	REAL ESTATE	PERSONAL	TAX
Willey, Henry A.	Vet.		Homestead, 23 Chandler St.		4,000.00	1,000ex.	121.80
Willey, Gertrude	2						
Willey, Clare	2		Land & Bldgs., 5 Gage St.		2,500.00		101.50
Woodbury, Lester	2		Livestock		850.00		34.51
Woodbury, Ruby	2	88	Kenerson Place, Water St.		5,100.00		207.06
Woodbury, Roger	2						
Woodman, Edgar	N.R.	93	Chase Land		465.00		18.68
Wyss, Carl	Vet.		Unfinished House & Land		1,000.00	1,000ex.	
Wyss, Marjorie	2						
Yates, Ernest & Ethel		4	Land & Bldgs., 50 Chandler St.		2,800.00		113.68
Yates, Ernest	2						
Yates, Ethel	2						
York, Irving	2						
York, Helen	2						
Young, Lawrence	2						
Young, Bertha	2		Land & Bldgs., 150 No. Main St.		3,900.00		158.34
Young, Harry	Vet.						
Young, Evangeline	2		House & Lot, 7 Queen St.		3,400.00	1,000ex.	97.44
Young, Alice	2						
Young, Russell	Vet.		House & Garage, Gage St.		1,400.00	1,000ex.	16.24
Young, Rodney	2		Land & Bldgs., Gage St.		600.00		24.36
Young, Lillian	2						
Young, Edward	2		House Lot, part of Holt Lot	100.00			
			Camp, Queen St.	50.00	150.00		6.09

NAME	POLL	ACRES	DESCRIPTION	ITEM. VAL.	REAL ESTATE	PERSONAL	TAX
Young, L. Mark	Vet.		Homestead	3,500.00			
		1½	Land	700.00			
			Blacksmith Shop	1,200.00			
			Tenement	700.00	6,100.00	1,000ex.	207.06
Youg, Carrie	2						
Young, Clyde	N.R.		Stock in Trade		510.00		20.71
American Oil Co.			Gasoline Pumps		250.00		10.15
Aranosian Oil Co.			Land & Property	500.00			
			McShane	2,500.00			
			Gas Pumps	200.00			
			Mills & Machinery	1,000.00	4,200.00		170.52
Badger Esso Filling Sta.			Stock in Trade		810.00		32.88
Community Oil			Calso St., L. & B., 138 N. Main	4,800.00			
			Pump	435.00			
			Stock in Trade	450.00	5,685.00		230.81
Esso Standard Oil Co.			4 Pumps		600.00		24.36
Gulf Oil Co.			Gasoline Pumps, 6 Elec., 1 Hand		930.00		37.75
Socony Vacuum Oil Co.			Bldgs., D. W. Hghy.	10,800.00			
			Bldgs., on leased land	3,600.00			
			9 Pumps	1,025.00	15,424.00		626.26
Tavern Oil Co.			Lot for tanks				
			5 Tanks	300.00			
			2 Pumps	500.00			
			Stock in Trade	1,000.00	1,800.00		73.08
Texas Oil Co.			2 Computing Pumps (Egounis)		250.00		10.15

NATIONAL BANK STOCK

5 shares Winchester Bank, Winchester